

דוח רשומים לתכנית הלאומית להשבת אקדמאים

תאריך 29/12/2014

התכנית הלאומית
להשבת אקדמאים



חוזרים
לתעשייה ולאקדמיה בישראל



Academic Degree	Academics	Percentage
First degree - Bachelor	3144	77.38%
Second degree - Master	426	10.48%
MD	70	1.72%
PhD	334	8.22%
Post Doctoral Fellow	19	0.47%
(blank)	70	1.72%
Grand Total	4063	100.00%

Registered to the Program, by Academic degree
(first degree)

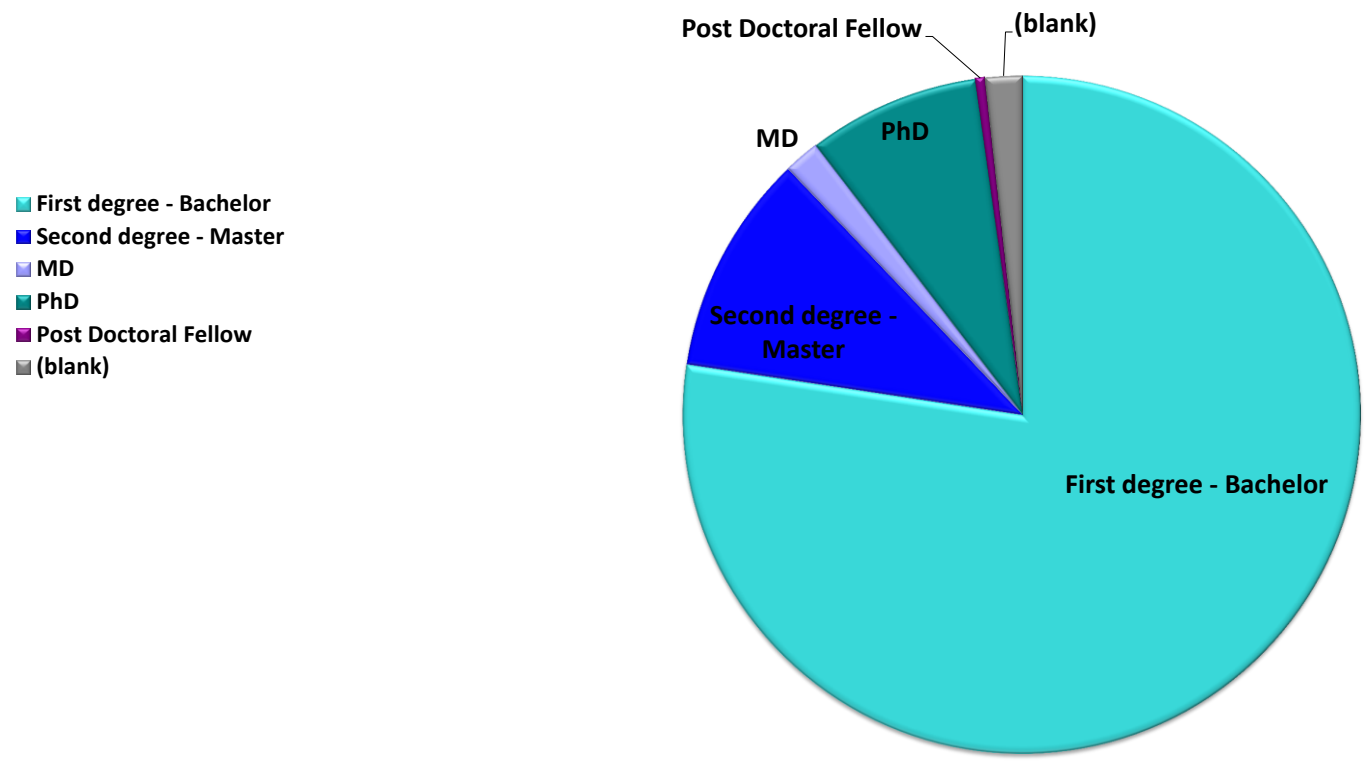

 4063

Academic Degree	Academic	Percentage
First degree - Bachelor	987	24.29%
Second degree - Master	1559	38.37%
MD	83	2.04%
PhD	1011	24.88%
Post Doctoral Fellow	353	8.69%
(blank)	70	1.72%
Grand Total	4063	100.00%

Registered to the Program, by Academic degree
(last degree)

- First degree - Bachelor
- Second degree - Master
- MD
- PhD
- Post Doctoral Fellow
- (blank)

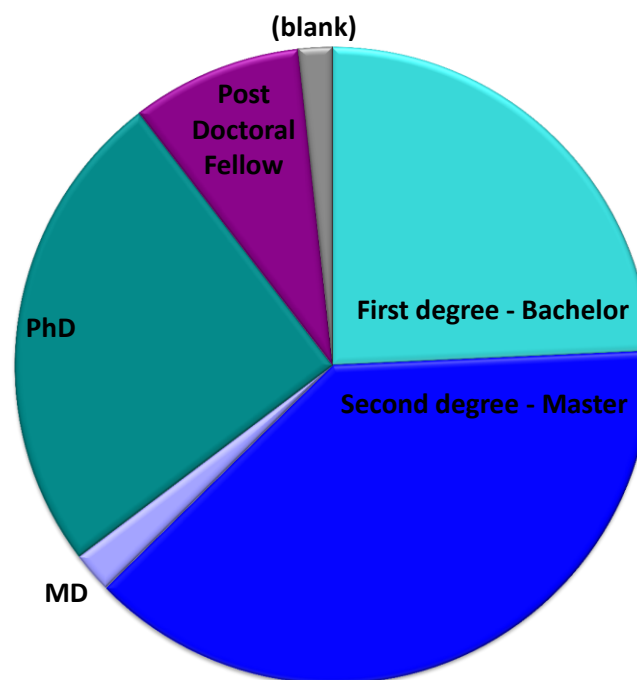

 4063

Faculty	Academics	Percentage
Exact Sciences & Engineering	1945	47.87%
Humanities & Arts	149	3.67%
Life Sciences	462	11.37%
Social Sciences	982	24.17%
Medicine and Paramedicine	128	3.15%
(blank)	397	9.77%
Grand Total	4063	100.00%

Registered to the Program, by Faculty
(first degree)

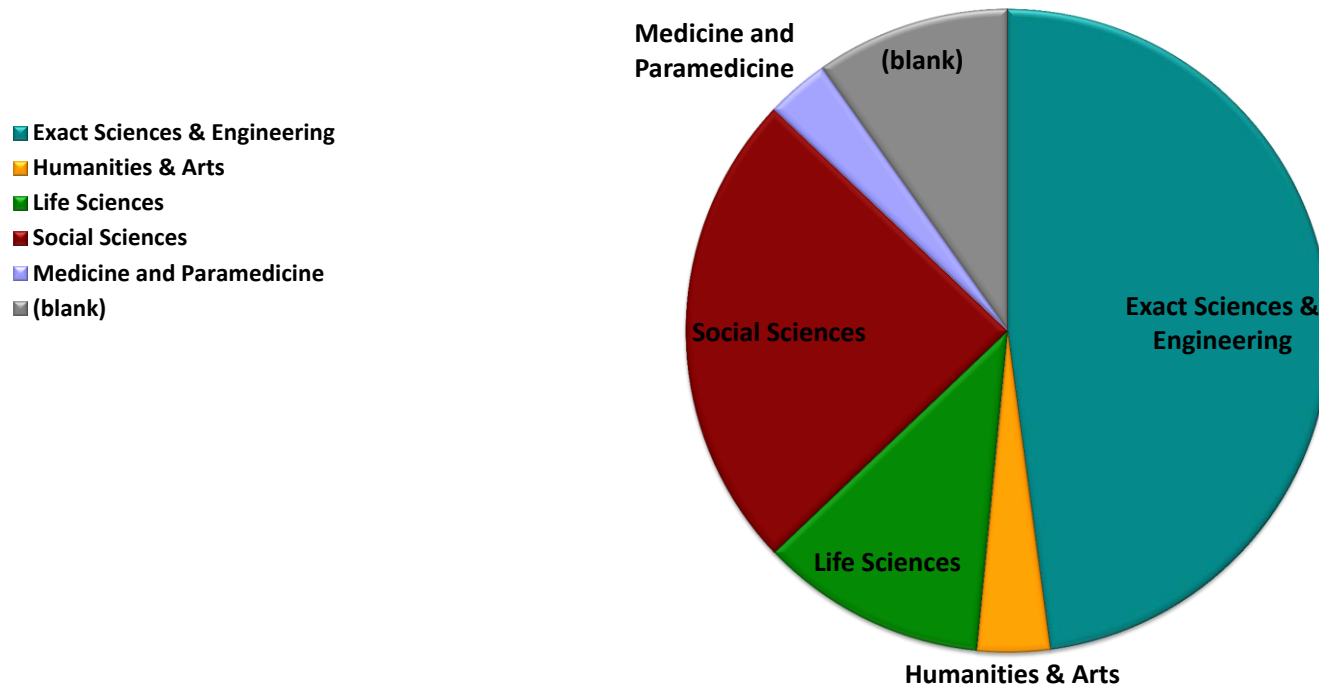

4063

Faculty	Academics	Percentage
Exact Sciences & Engineering	1497	36.84%
Humanities & Arts	129	3.17%
Life Sciences	516	12.70%
Social Sciences	1417	34.88%
Medicine and Paramedicine	149	3.67%
(blank)	355	8.74%
Grand Total	4063	100.00%

Registered to the Program, by Faculty
(last degree)

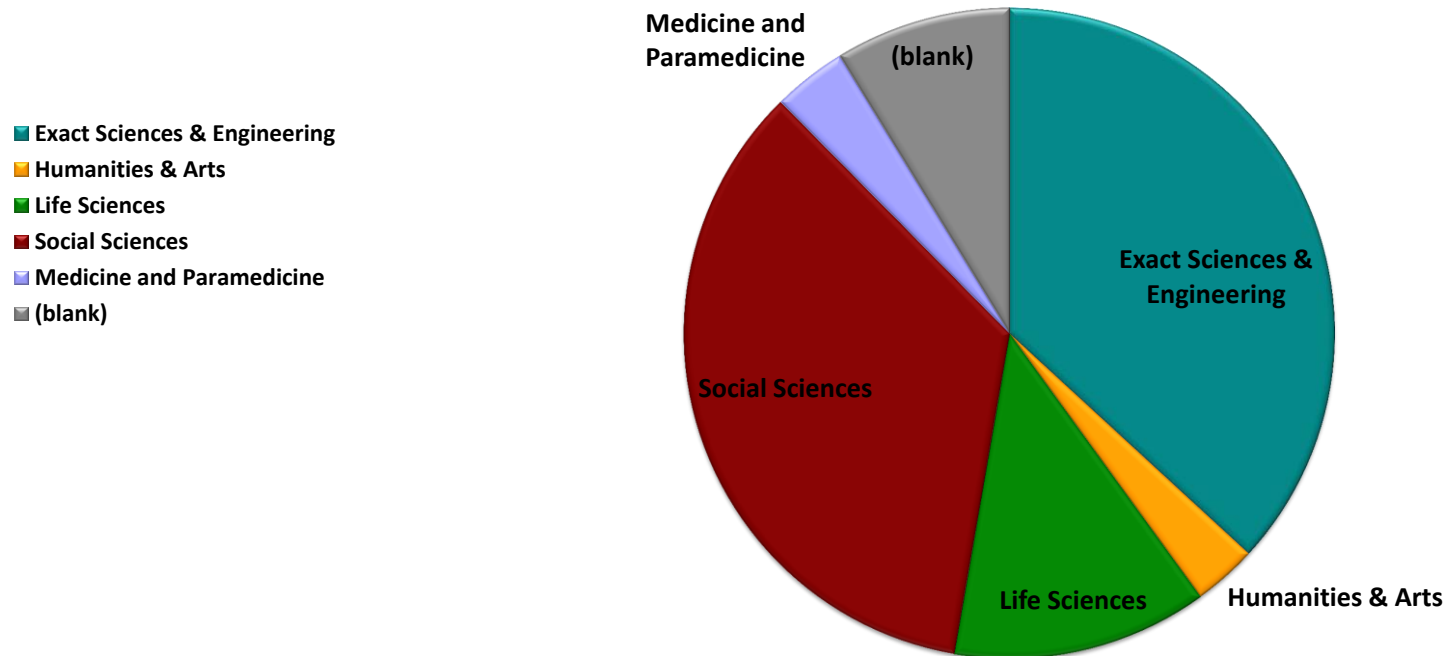

4063

Academic Degree	Exact Sciences & Engineering	Humanities & Arts	Life Sciences	Social Sciences	Medicine and Paramedicine	(blank)	Grand Total
First degree - Bachelor	1702	125	310	755	42	210	3144
Second degree - Master	139	16	42	185	13	31	426
MD	4		2		54	10	70
PhD	91	8	103	39	17	76	334
Post Doctoral Fellow	9		5	3	2		19
(blank)						70	70
Grand Total	1945	149	462	982	128	397	4063

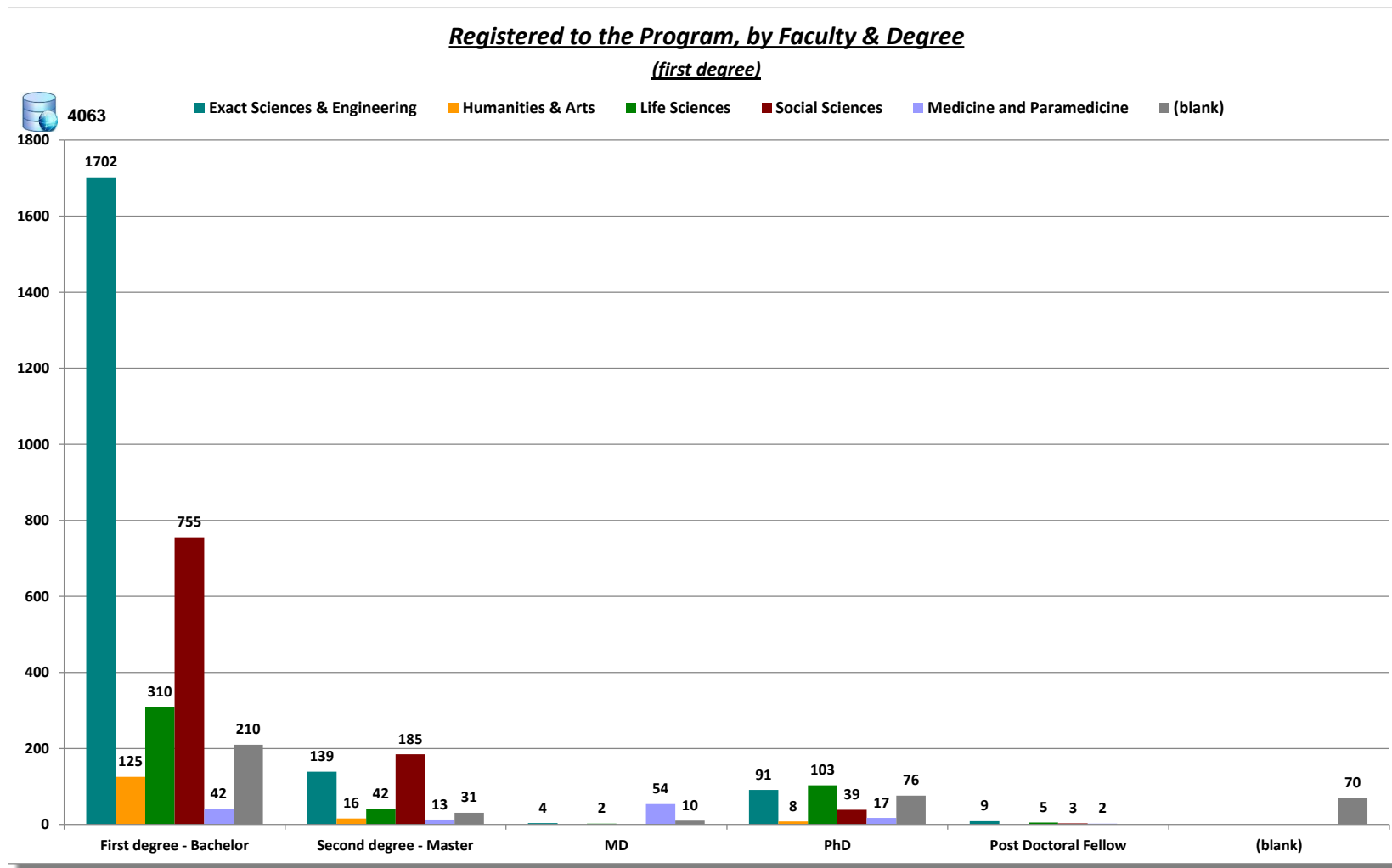

Academic Degree	Exact Sciences & Engineering	Humanities & Arts	Life Sciences	Social Sciences	Medicine and Paramedicine	(blank)	Grand Total
First degree - Bachelor	569	53	18	224	7	116	987
Second degree - Master	427	44	47	963	19	59	1559
MD	4		2	1	68	8	83
PhD	387	29	255	213	25	102	1011
Post Doctoral Fellow	110	3	194	16	30		353
(blank)						70	70
Grand Total	1497	129	516	1417	149	355	4063

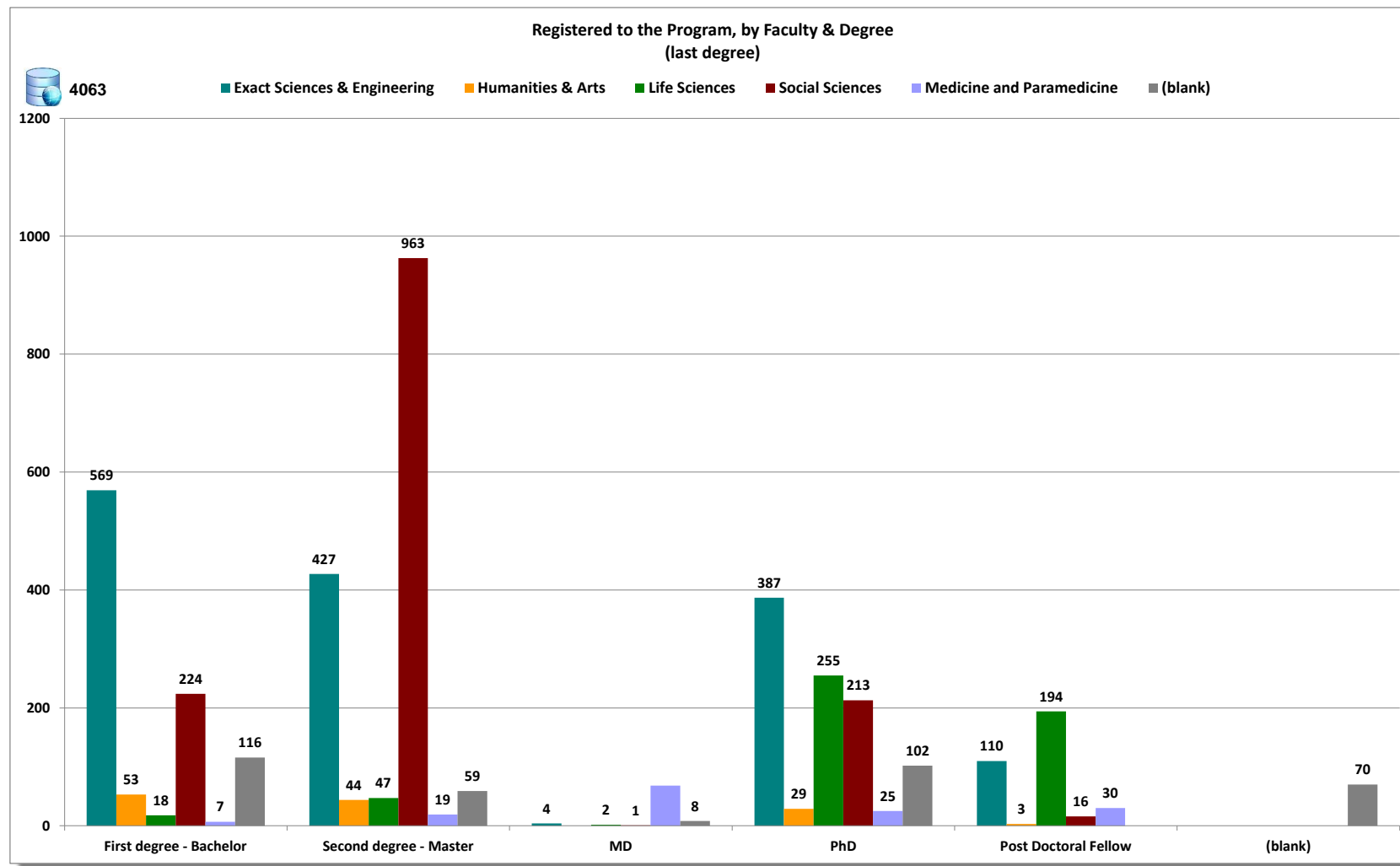

Class	First degree - Bachelor	Second degree - Master	MD	PhD	Post Doctoral Fellow	Grand Total
Aerospace Engineering	22			1		23
Architecture	28	6		2		36
Astrophysics	4	1		2	1	8
Bioinformatics	9	2				11
Biomedical Engineering	16	2		1		19
Chemical Engineer	24	2		2		28
Chemistry	53	12		18	2	85
Civil Engineering	22					22
Computer	679	37	1	22	1	740
Construction	2		1			3
Electrical Engineering	273	16		2		291
Engineering	96	18		5		119
Environmental Science	5	1				6
Industrial Engineering	119	5		1		125
Information Technology	58	4		2		64
Mathematical	73	8		7		88
Mechanical Engineering	83	6		2		91
Physics	125	16	1	23	5	170
Statistics			1	1		2
(blank)	11	3				14
Grand Total	1702	139	4	91	9	1945

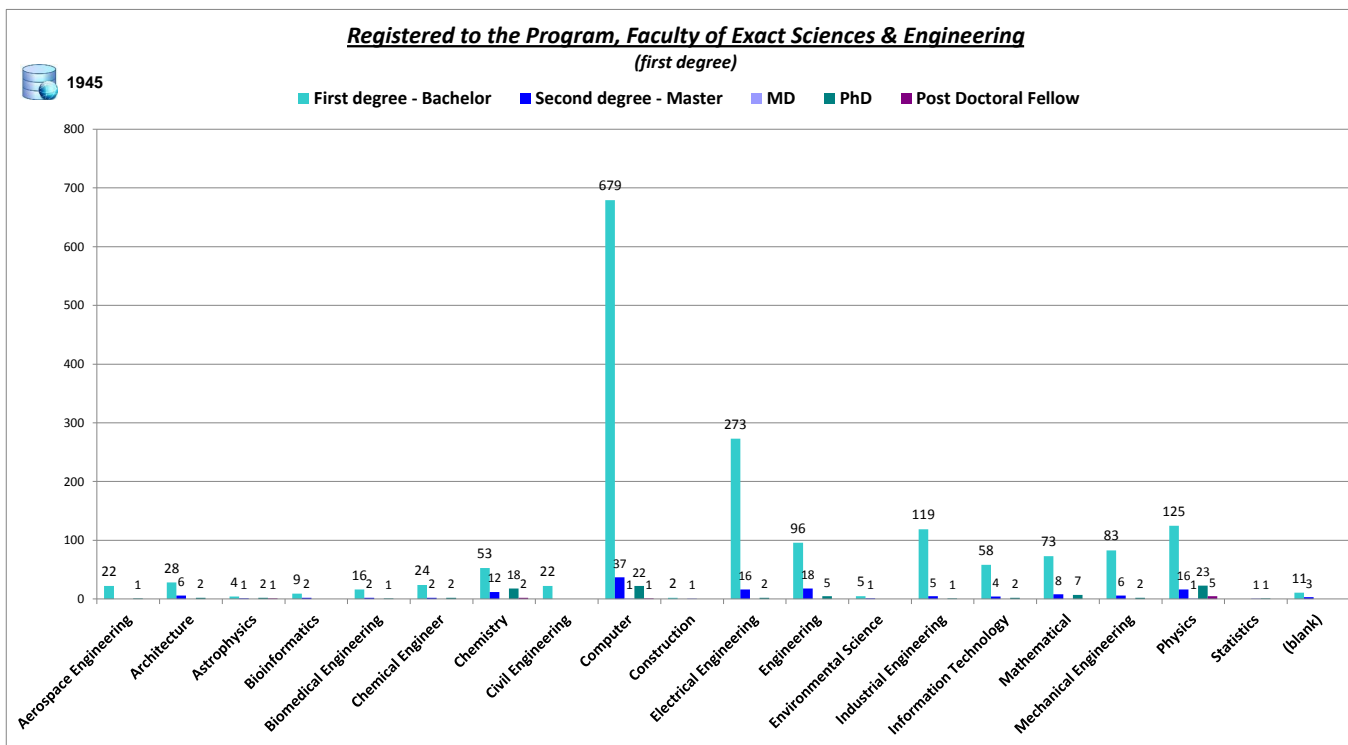

Class	First degree - Bachelor	Second degree - Master	MD	PhD	Post Doctoral Fellow	Grand Total
Aerospace Engineering	4	2		8		14
Architecture	14	12		5	2	33
Astrophysics		1		4	1	6
Bioinformatics		1		6	1	8
Biomedical Engineering	1	9		10	15	35
Chemical Engineer	5	3		6	3	17
Chemistry	3	4		41	18	66
Civil Engineering	9	1		4		14
Computer	298	147	1	107	11	564
Construction	1	4	1			6
Electrical Engineering	81	73		41	5	200
Engineering	38	48		17	9	112
Environmental Science	2	4		6	2	14
Industrial Engineering	30	21		2		53
Information Technology	28	36		12		76
Mathematical	16	17		27	1	61
Mechanical Engineering	24	20		14	4	62
Physics	10	17	1	72	26	126
Statistics		3	1	3		7
(blank)	5	4		2	12	23
Grand Total	569	427	4	387	110	1497

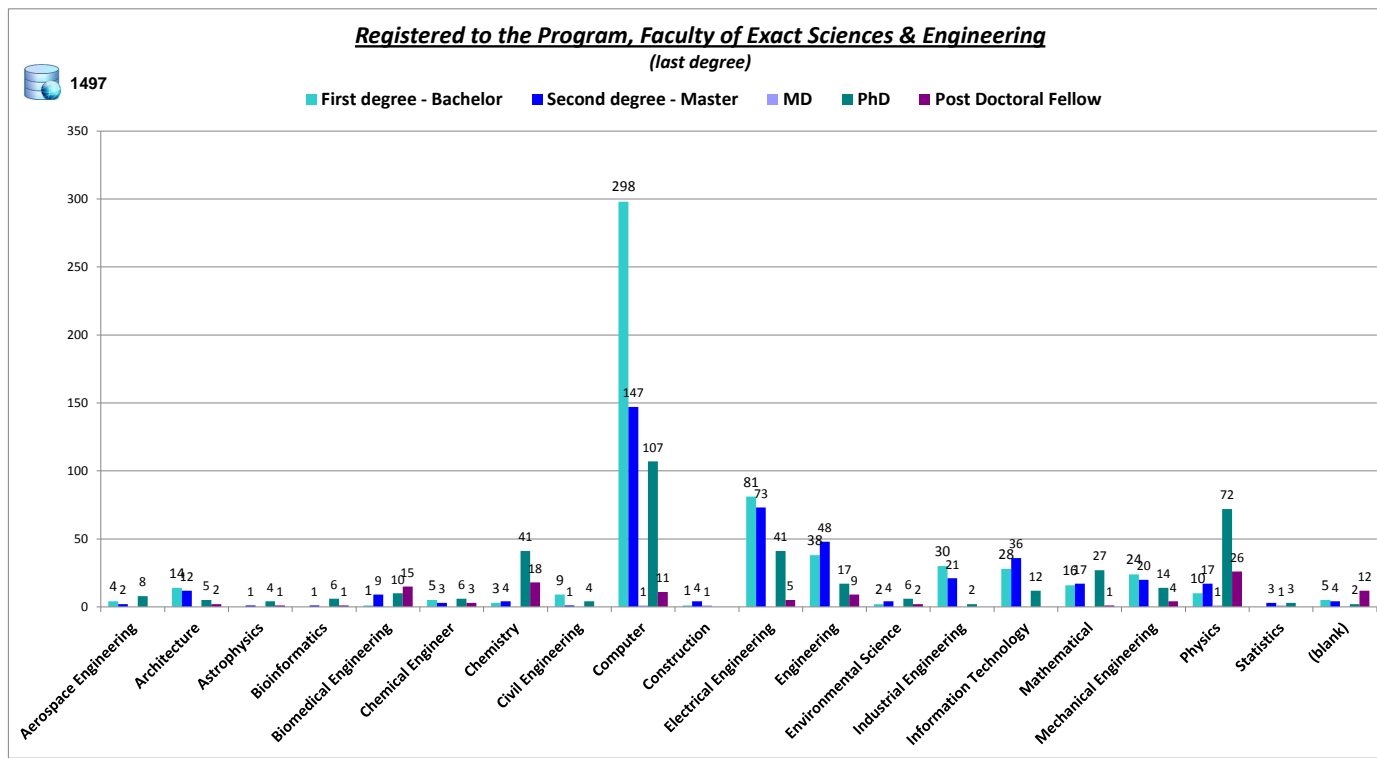

Class	First degree - Bachelor	Second degree - Master	PhD	Post Doctoral Fellow	Grand Total
Accountancy	33	2			35
Anthropology	6	1			7
Behavioral Science	19	3			22
Business	98	104	5		207
Communication	23		1		24
Criminology			1		1
Cultural	1				1
Economics	189	12	1		202
Education	15	5	6		26
Environment	2				2
Finance	29	11	3		43
Geography	11		1		12
Government	4	1			5
International Relations	17	3			20
Law	120	11	4	1	136
Marketing	21	5	1		27
Political	52	5	3		60
Politics	10	1	1	1	13
Psychology	68	12	11	1	92
Social Work	4	3	1		8
Sociology	23	4			27
Hospitality and Tourism Management	4	1			5
(blank)	6	1			7
Grand Total	755	185	39	3	982

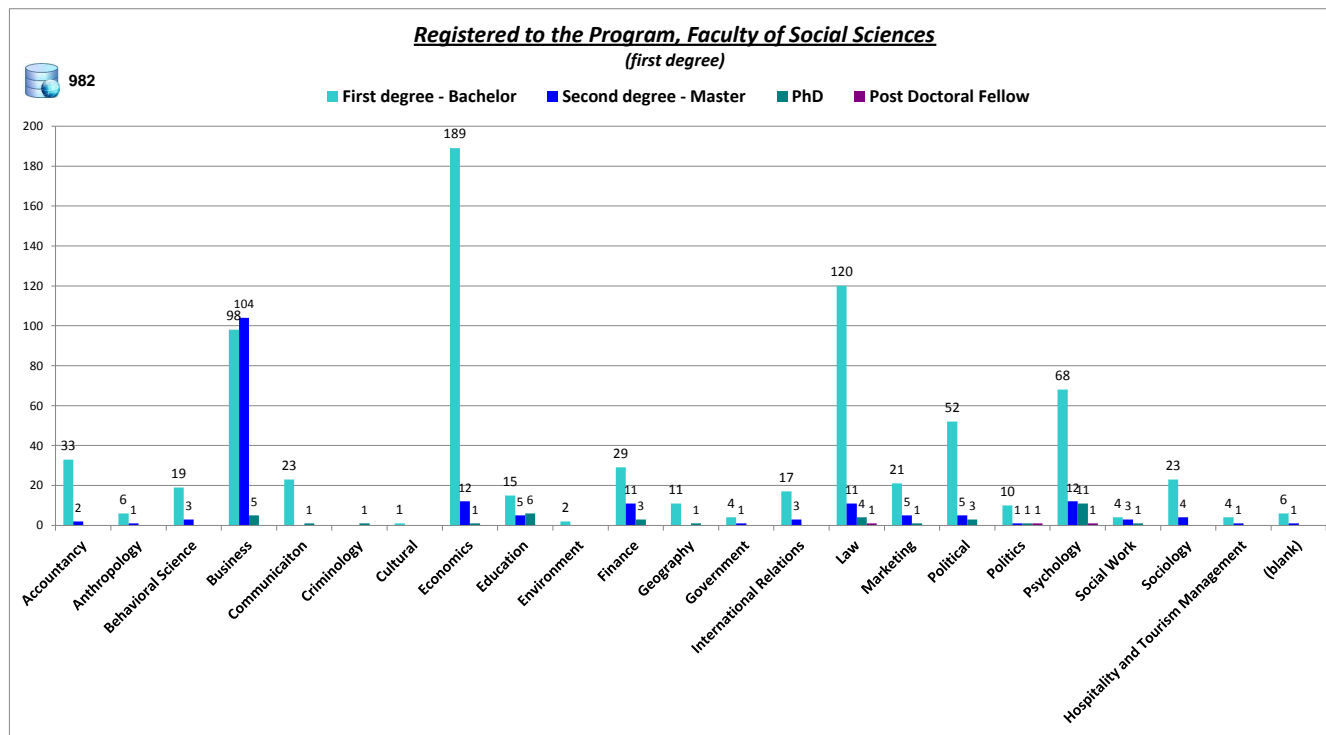

Class	First degree - Bachelor	MD	Second degree - Master	PhD	Post Doctoral Fellow	Grand Total
Accountancy	14		5	3		22
Anthropology	2		2	3		7
Behavioral Science	3		5	2		10
Business	56	1	728	32		817
Communicaiton	8		8	4		20
Criminology				1		1
Economics	43		22	28		93
Education	3		11	18	1	33
Environment	1		2	1		4
Finance	11		26	24		61
Geography	5		3	4		12
Government	1		4			5
International Relations	4		11	3		18
Law	25		49	29	1	104
Marketing	11		16	5		32
Political	18		14	13	2	47
Politics	1		4	2	1	8
Psychology	10		25	30	8	73
Social Work	1		7	1		9
Sociology	5		11	7	1	24
Public Policy			6	2		8
(blank)	1		3	1	2	7
ospitality and Tourism Managem	1		1			2
Grand Total	224	1	963	213	16	1417

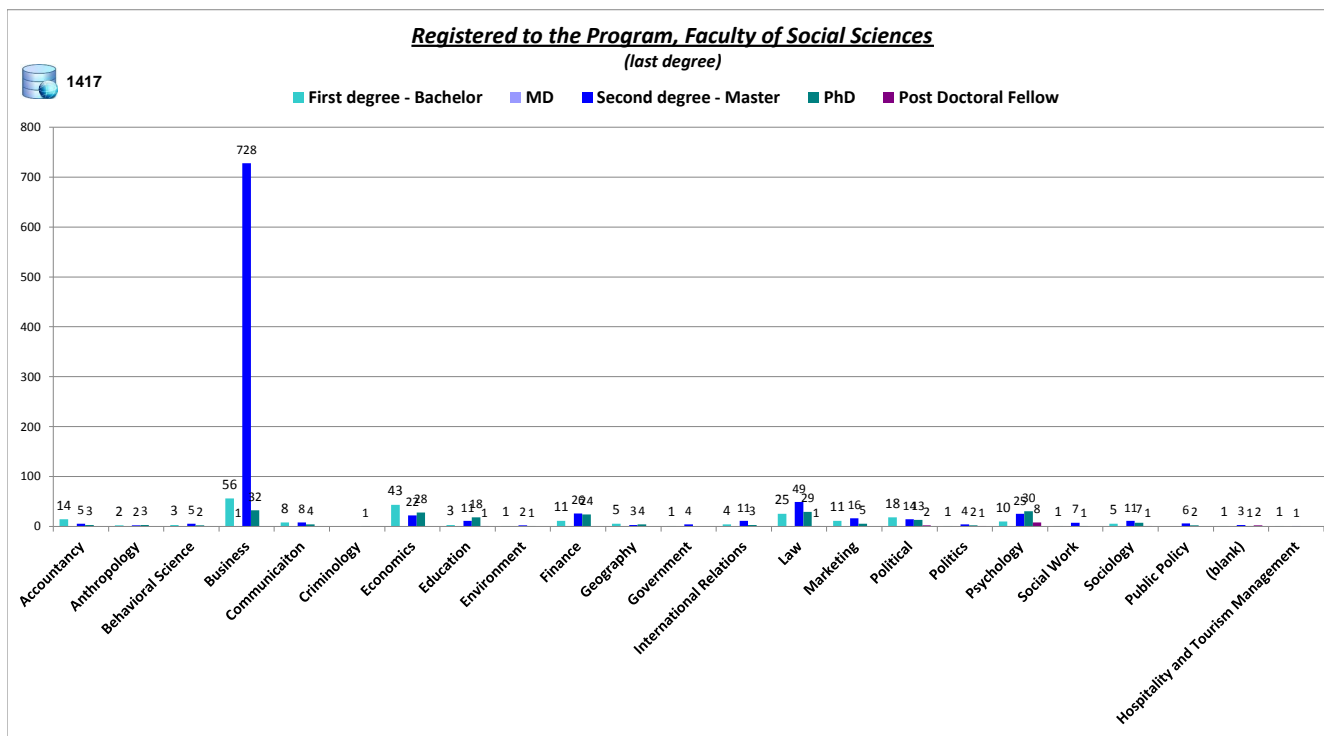

Class	First degree - Bachelor	Second degree - Master	MD	PhD	Post Doctoral Fellow	Grand Total
Clinical	2	1	2	1		6
Dentist	1		6	1		8
Genetics				2		2
Laboratory/Technician	2	2		1		5
Medicine	8	2	19	3		32
Neurology				1		1
Neuropsychology		1				1
Neurosciences					1	1
Nursing	3					3
Occupational Therapy	1	1				2
Oncology			1			1
Pathology	1	2		1		4
Pharmaceutical	8	2				10
Pharmacology	4			1		5
Physician	1		20	1		22
Physiology	1			2		3
Psychiatry			1		1	2
Public Health	2	2		1		5
Speech Therapy	2					2
Veterinary			4			4
Nutrition	5					5
(blank)	1		1	1		3
Physical Therapy				1		1
Grand Total	42	13	54	17	2	128

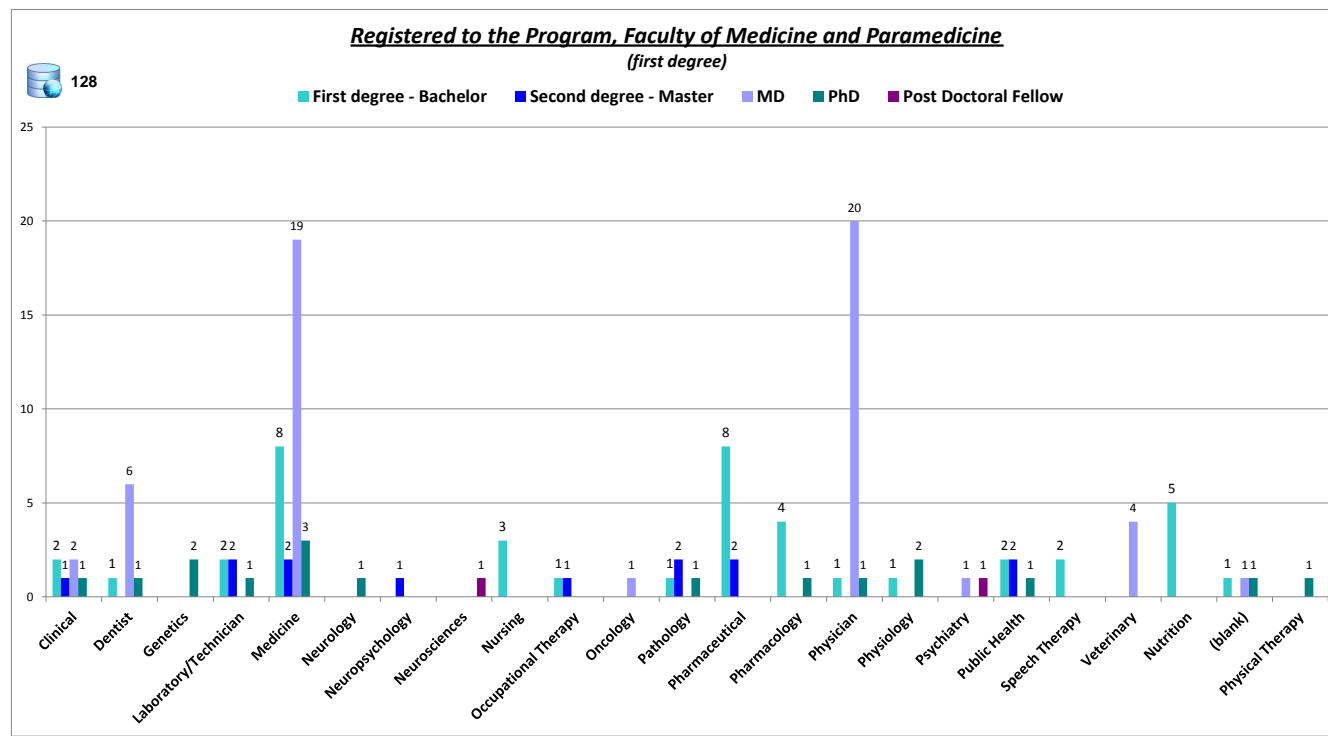

Class	First degree - Bachelor	Second degree - Master	MD	PhD	Post Doctoral Fellow	Grand Total
Clinical		1	2			3
Dentist	1		3	1		5
Genetics				3	2	5
Laboratory/Technician	1	1	1	1		4
Medicine		2	29	4	5	40
Neurology				1	1	2
Neuropsychology		1			1	2
Neurosciences					2	2
Nursing	1					1
Occupational Therapy		1				1
Oncology				1		1
Pathology		3				3
Pharmaceutical	1	1			7	9
Pharmacology		2		2		4
Physician			27	1	1	29
Physiology	1			4		5
Psychiatry			1		3	4
Public Health		5		2	4	11
Speech Therapy	1					1
Veterinary		1	4	1		6
Nutrition	1				1	2
Cardiovascular					2	2
Physical Therapy		1		2		3
(blank)			1	2	1	4
Grand Total	7	19	68	25	30	149

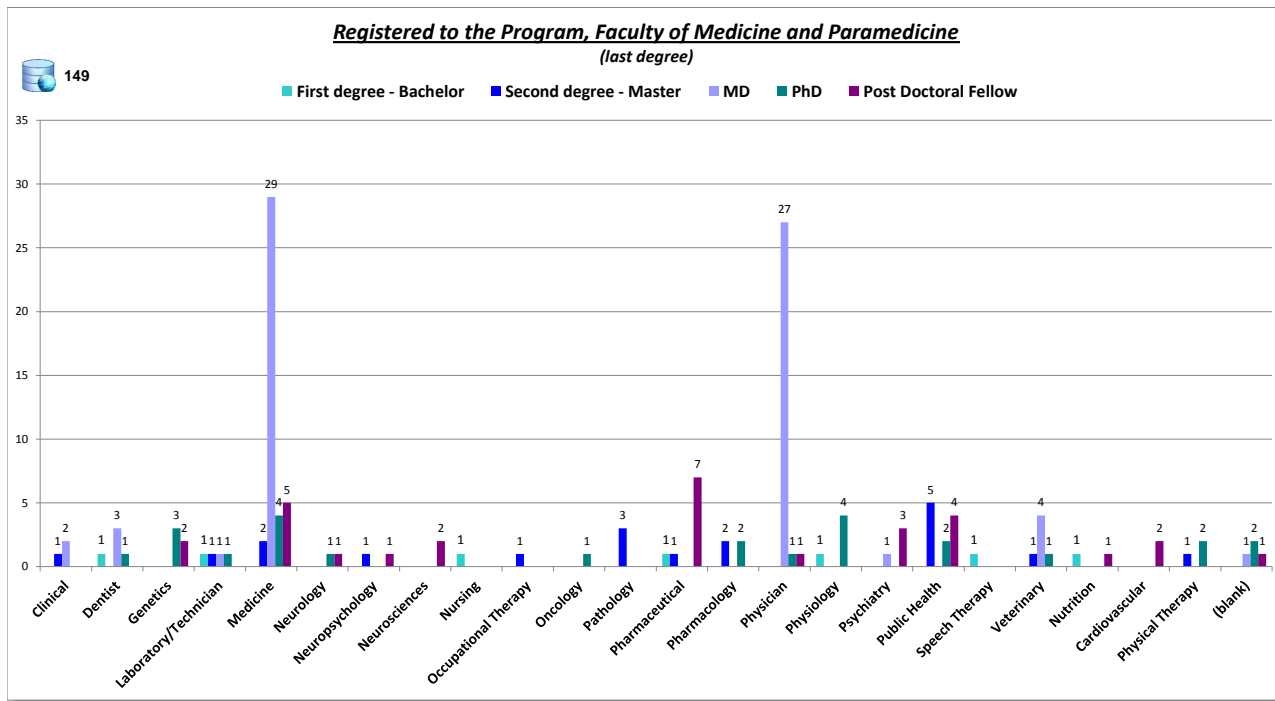

Class	First degree - Bachelor	Second degree - Master	MD	PhD	Post Doctoral Fellow	Grand Total
Agriculture	7			3		10
Biochemistry	31	6		15		52
Bioinformatics	1					1
Biology	133	8		18	2	161
Biomedical	7	2		2		11
Biophysics	2	1		3	1	7
Biotechnology	23	1		7		31
Botany	5	1		3		9
Ecology	3	2		3		8
Environmental Science	2	2				4
Food Engineering	3					3
Genetics	3	4		8		15
Geology	4					4
Immunology		1		6		7
Materials	7	1		2		10
Medical Sciences	16		1	2		19
Microbiology	2	1		2		5
Molecular Biology	13	5		8		26
Neurobiology	4	3		10	1	18
Oncology		1		1		2
Pharmacology	2	1		1		4
Physiology				1		1
Statistics	1			1		2
Zoology	4		1	4	1	10
(blank)	36	2		3		41
Marine Biology	1					1
Grand Total	310	42	2	103	5	462

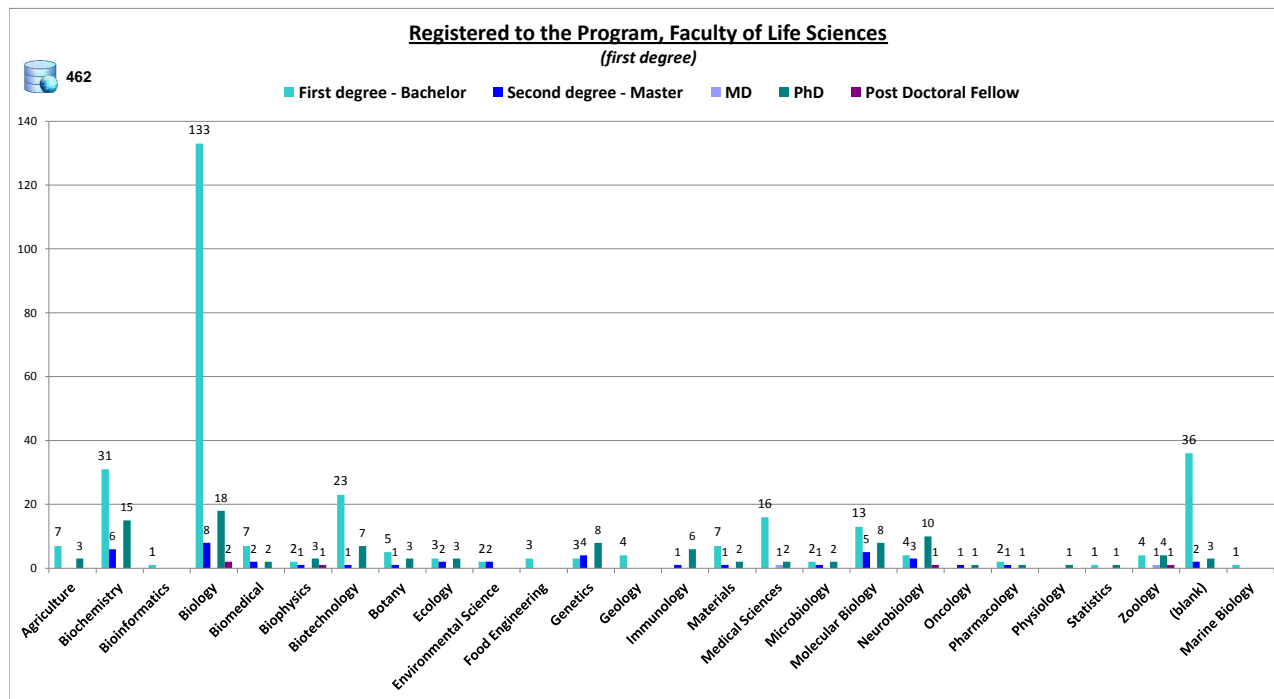

Class	First degree - Bachelor	Second degree - Master	MD	PhD	Post Doctoral Fellow	Grand Total
Agriculture	1	2		2	1	6
Biochemistry		5		29	6	40
Bioinformatics	1				1	2
Biology	5	6		48	42	101
Biomedical	1	6		10	4	21
Biophysics				7	4	11
Biotechnology	2	4		13	4	23
Botany	1	1		5	8	15
Ecology	1	3		4	2	10
Environmental Science		1		2	3	6
Food Engineering					1	1
Genetics	1			17	18	36
Geology		1		2		3
Immunology				12	6	18
Materials	1	2		9	2	14
Medical Sciences	1	2	1	7	5	16
Microbiology	2			8	2	12
Molecular Biology		1		29	22	52
Neurobiology		4		28	23	55
Oncology					4	4
Physiology		1		2	2	5
Statistics		2		3		5
Zoology		1	1	5	1	8
Bioengineering				2		2
Biomechanics				1		1
Marine Biology	1				1	2
(blank)		5		10	32	47
Grand Total	18	47	2	255	194	516

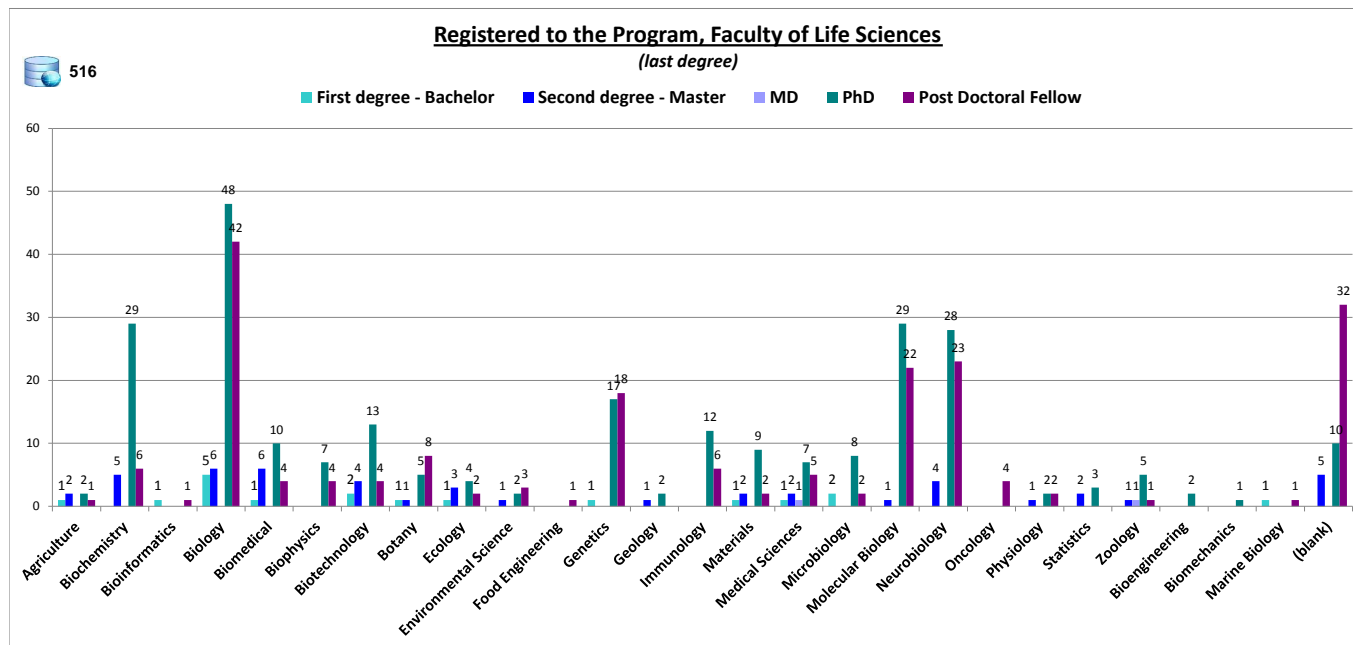

Class	First degree - Bachelor	Second degree - Master	PhD	Grand Total
Archeology	1	1		2
Arts	29	4	1	34
Cultural Studies	9	1		10
Design	11			11
Film	3	1		4
History	17	1	2	20
Languages	4		1	5
Linguistics	7	4		11
Literature	10		1	11
Music	6	2		8
Philosophy	18	1	2	21
Religion	3		1	4
(blank)	5	1		6
Drama and Theatre	1			1
Classics	1			1
Grand Total	125	16	8	149

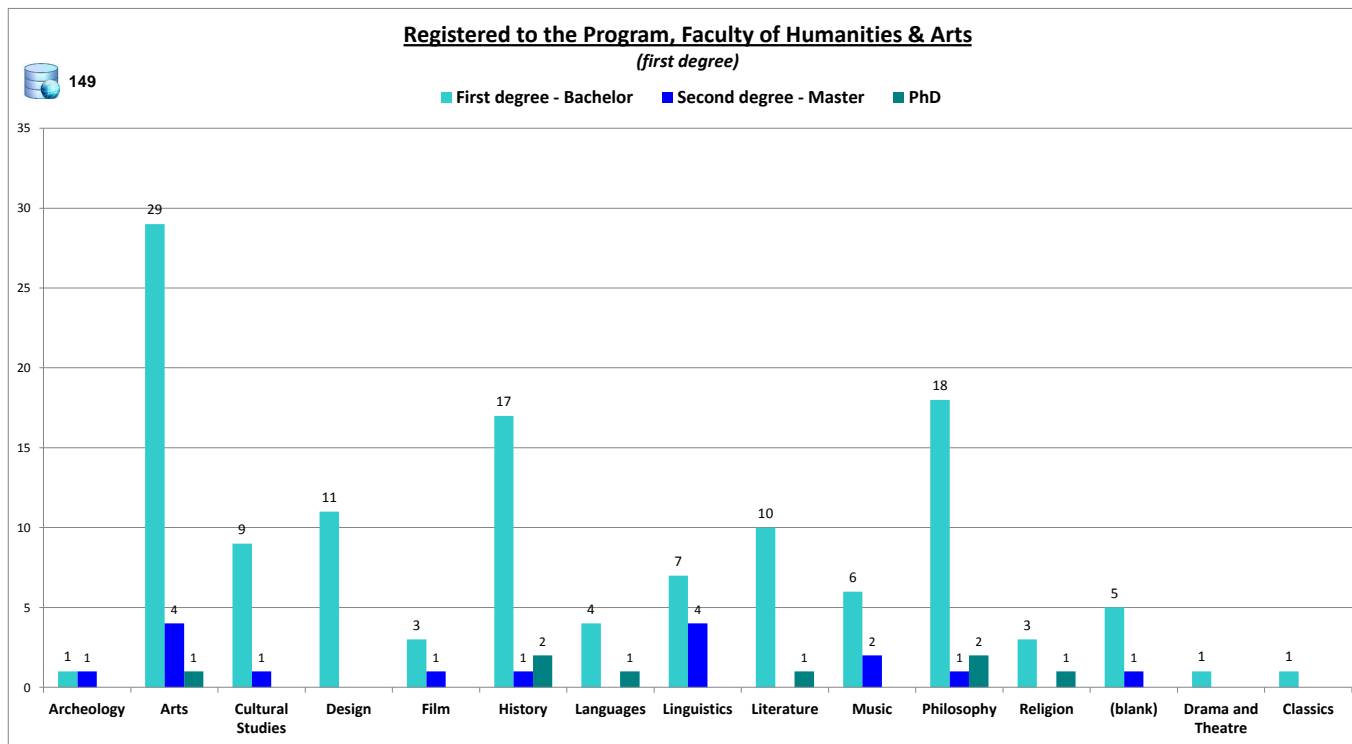

Class	First degree - Bachelor	Second degree - Master	PhD	Post Doctoral Fellow	Grand Total
Archeology	1		1		2
Arts	13	16	1		30
Cultural Studies	2	4	2		8
Design	5	5			10
Film	3	2			5
History	6	3	5	1	15
Languages	2		3		5
Linguistics	5	5	4		14
Literature	5		4		9
Music	1	2	3	1	7
Philosophy	5	2	2		9
Religion		1	2		3
(blank)	3	2		1	6
Information Science		1	1		2
Drama and Theatre	1	1			2
Classics	1		1		2
Grand Total	53	44	29	3	129

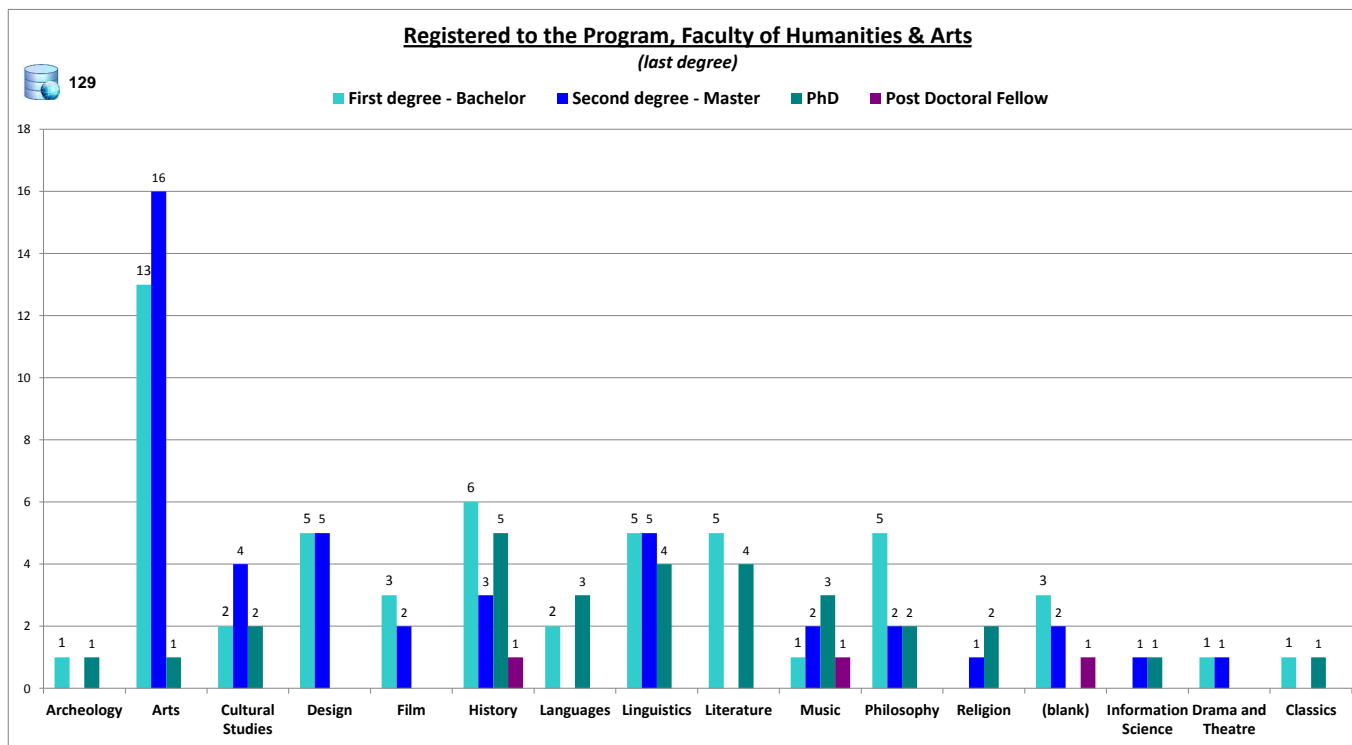

Academic Degree	Academics	Percentage
Exact Sciences & Engineering	501	34.62%
Humanities & Arts	32	2.21%
Life Sciences	451	31.17%
Social Sciences	230	15.89%
Medicine and Paramedicine	123	8.50%
(blank)	110	7.60%
Grand Total	1447	100.00%

PhDs & MDs & Post Doctoral Fellows Registered to the Program, by Faculty
(last degree)

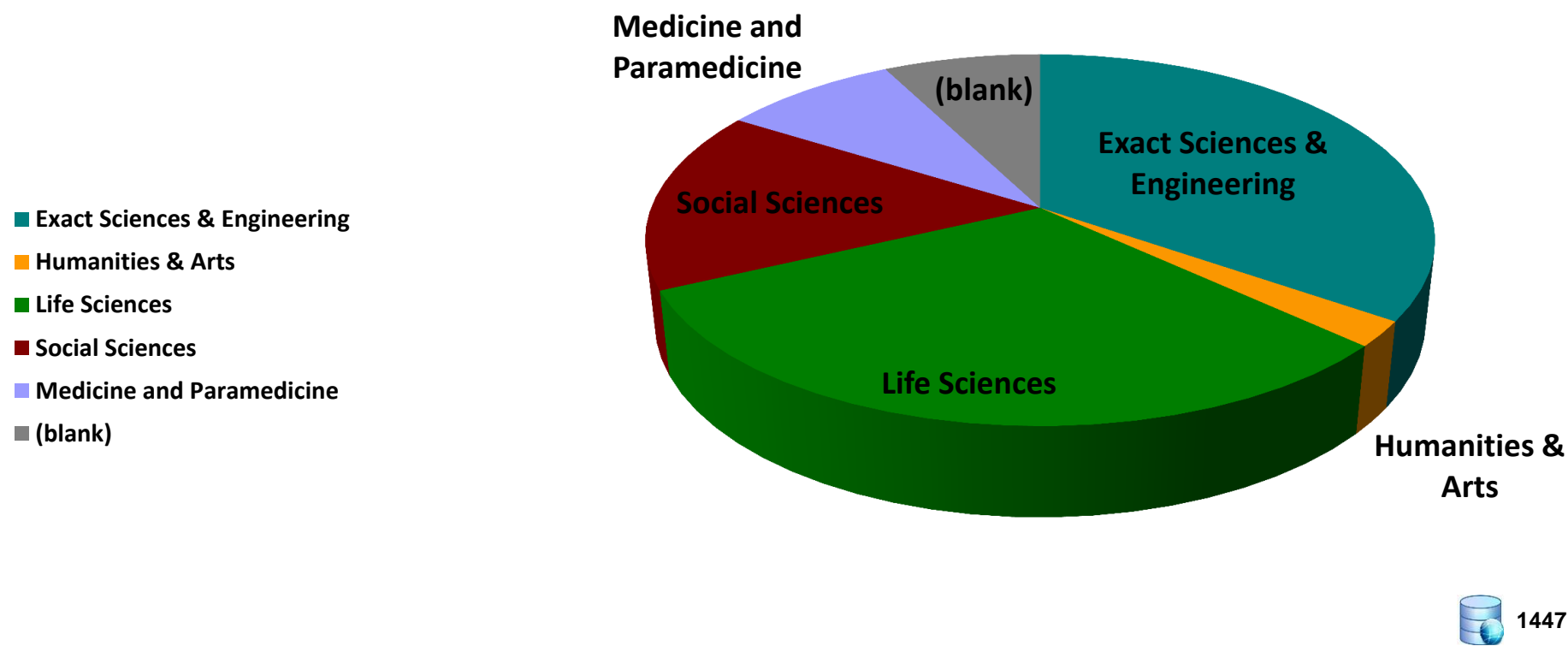

Faculty	Academics	Percentage
Exact Sciences & Engineering	110	31.16%
Humanities & Arts	3	0.85%
Life Sciences	194	54.96%
Social Sciences	16	4.53%
Medicine and Paramedicine	30	8.50%
Grand Total	353	100.00%

Post Doctoral Fellows Registered to the Program, by Faculty
(last degree)

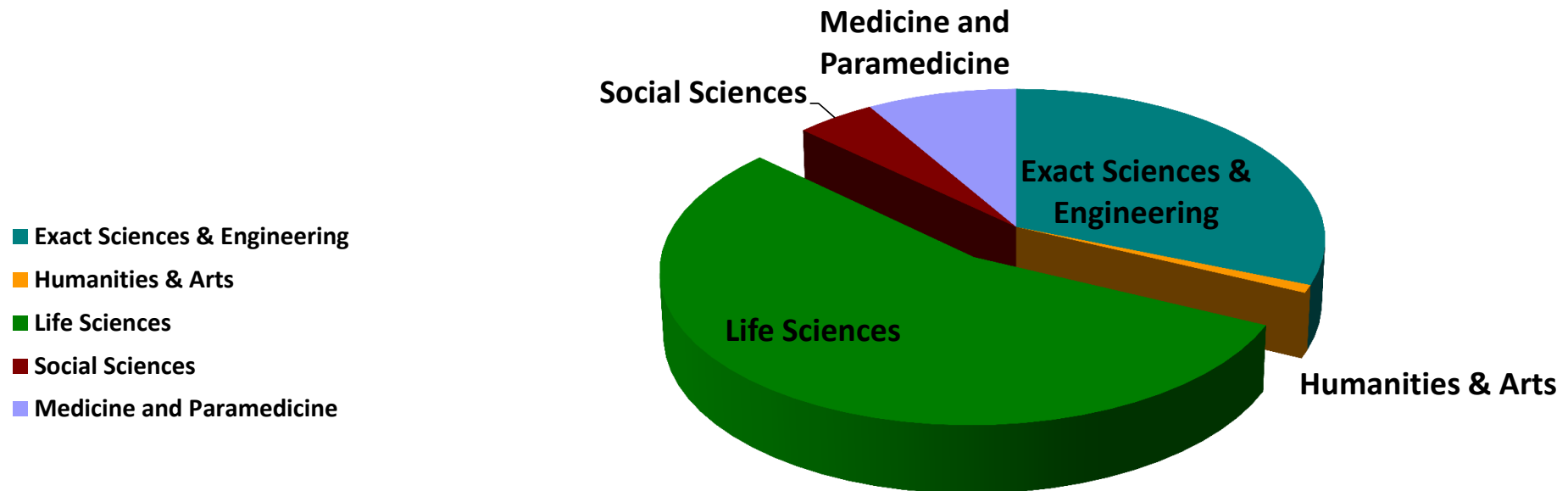

 353

Years Abroad	Exact Sciences & Engineering	Humanities & Arts	Life Sciences	Social Sciences	Medicine and Paramedicine	Grand Total
1-5	320	37	249	285	56	947
6-10	153	20	73	188	25	459
11-15	386	21	48	342	22	819
16-20	12	4	2	13	3	34
>21	21	5	5	16	5	52
Grand Total	892	87	377	844	111	2311

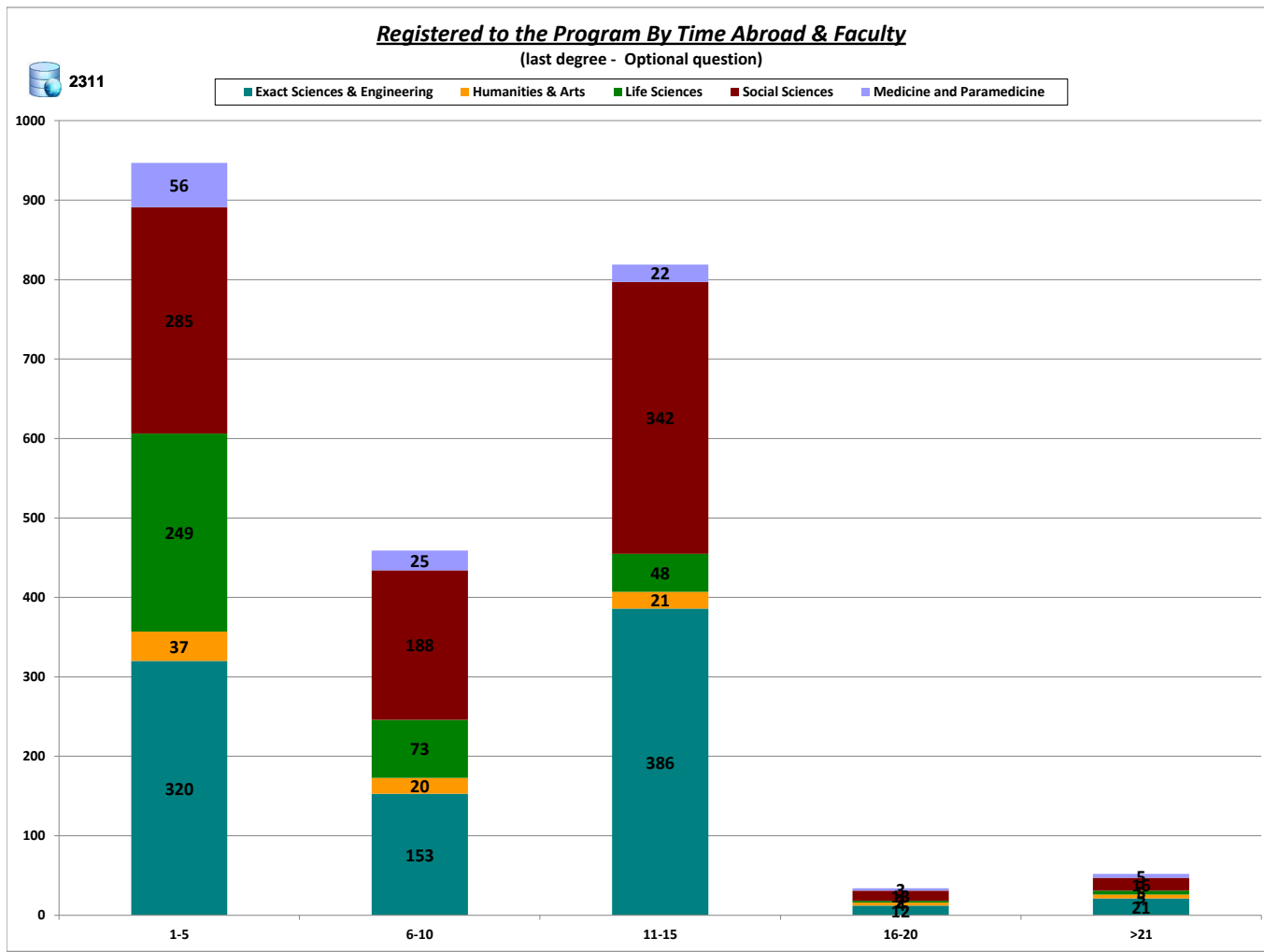

Years Abroad	First degree - Bachelor	Second degree - Master	MD	PhD	Post Doctoral Fellow	(blank)	Grand Total
1-5	143	286	24	393	202		1048
6-10	119	190	14	133	47	2	505
11-15	283	440	16	120	19	1	879
16-20	15	9	1	5	4		34
>21	13	15	5	17	4	1	55
Grand Total	573	940	60	668	276	4	2521

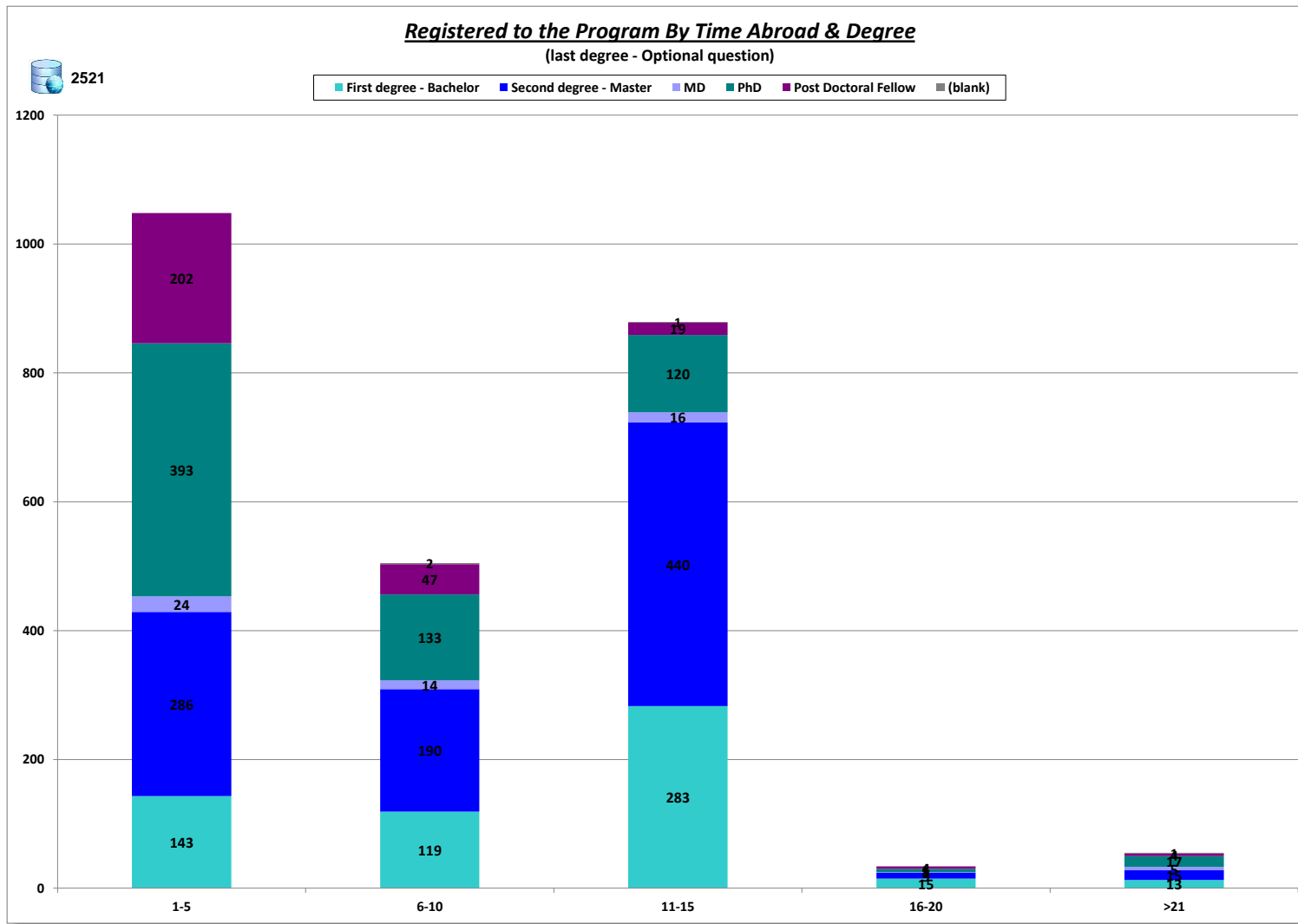

מתי בכוונתך לחזור	First degree - Bachelor	Second degree - Master	MD	PhD	Post Doctoral Fellow	(blank)	Grand Total
בשנה הקרובה	169	242	25	167	96	3	702
במהלך שלושת השנים הקרובות	37	65	6	93	73		274
טרם החלטתי	56	119	8	135	33		351
לא מתכוון לחזור	4	4		5			13
Grand Total	266	430	39	400	202	3	1340

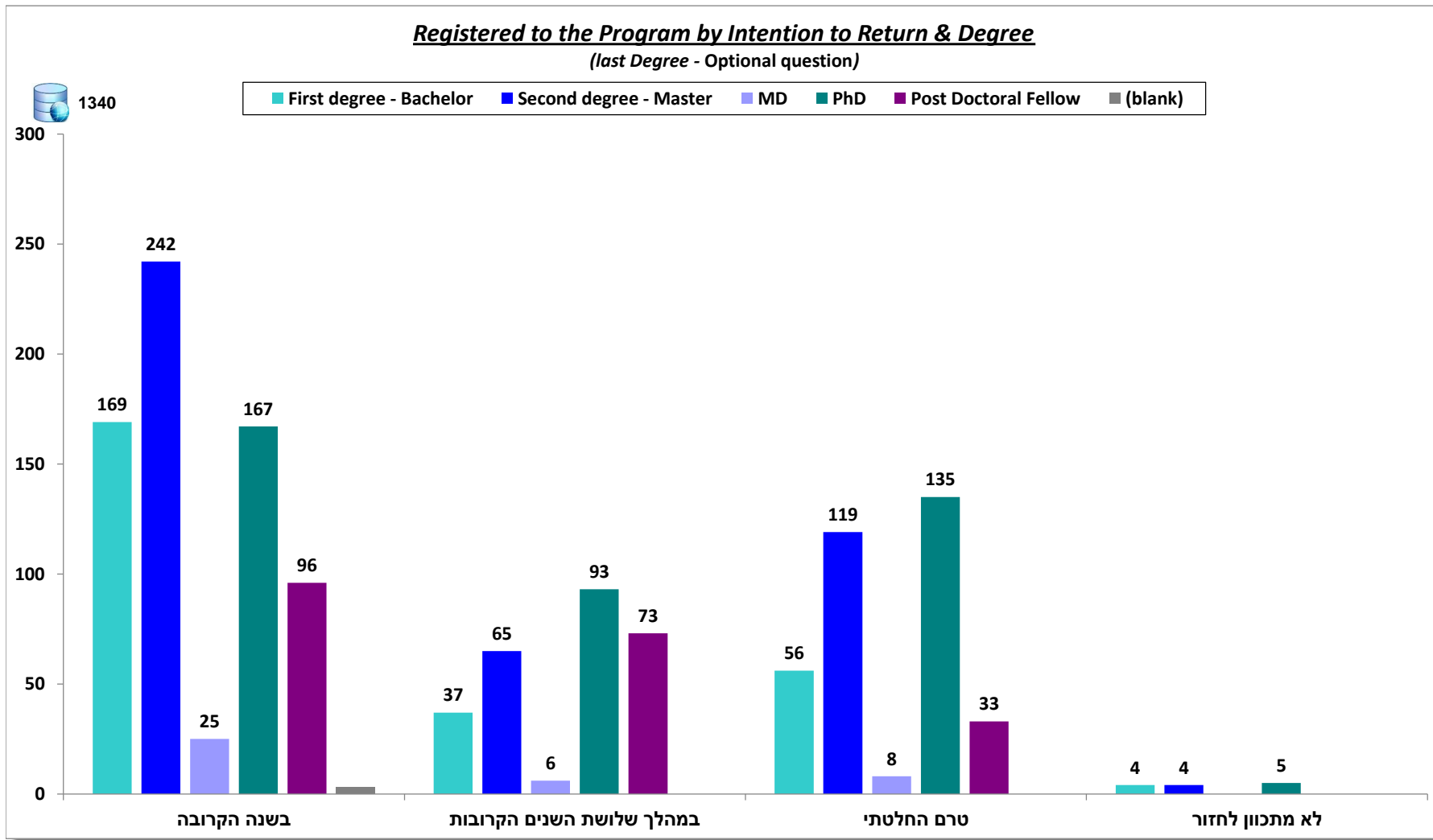

מתי בכוונתך לחזור	Exact Sciences & Engineering	Humanities & Arts	Life Sciences	Social Sciences	Medicine and Paramedicine	Grand Total
בשנה הקרובה	233	33	97	199	52	614
מהלך שלושת השנים הקרובות	84	7	78	70	14	253
טרם החלטתי	122	17	68	98	13	318
לא מתכוון לחזור	5	1	2	4		12
Grand Total	444	58	245	371	79	1197

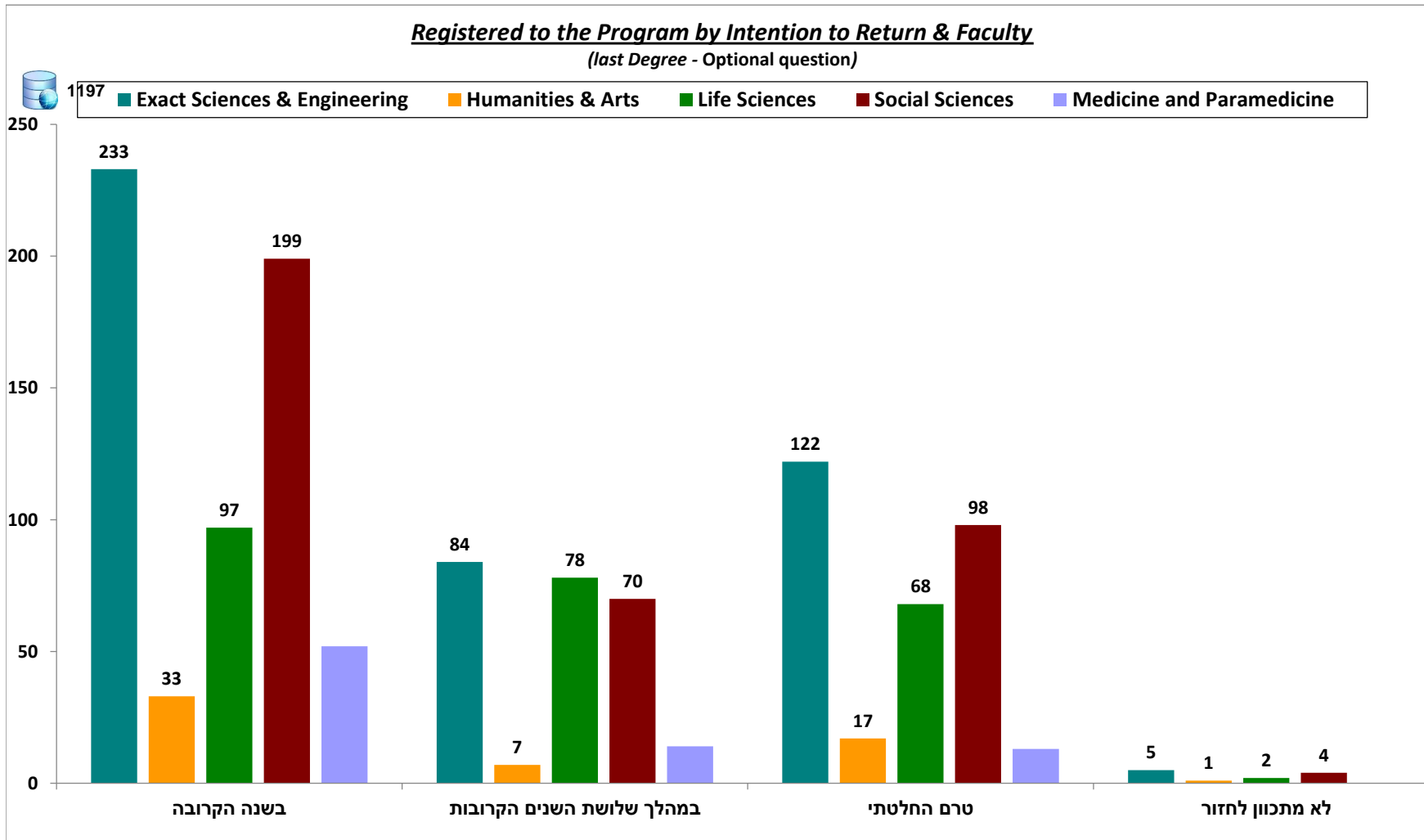

Faculty	First degree - Bachelor	Second degree - Master	MD	PhD	Post Doctoral Fellow	(blank)	Grand Total
Exact Sciences & Engineering	56	39		41	23		159
Humanities & Arts	7	8		7	1		23
Life Sciences	8	3		36	23		70
Social Sciences	25	85		18	2		130
Medicine and Paramedicine	3	1	7	3	4		18
(blank)	5	6	2	18		2	33
Grand Total	104	142	9	123	53	2	433

סטטוס חזרו לארץ לפי תואר/פקולטה
(תואר אחרון)

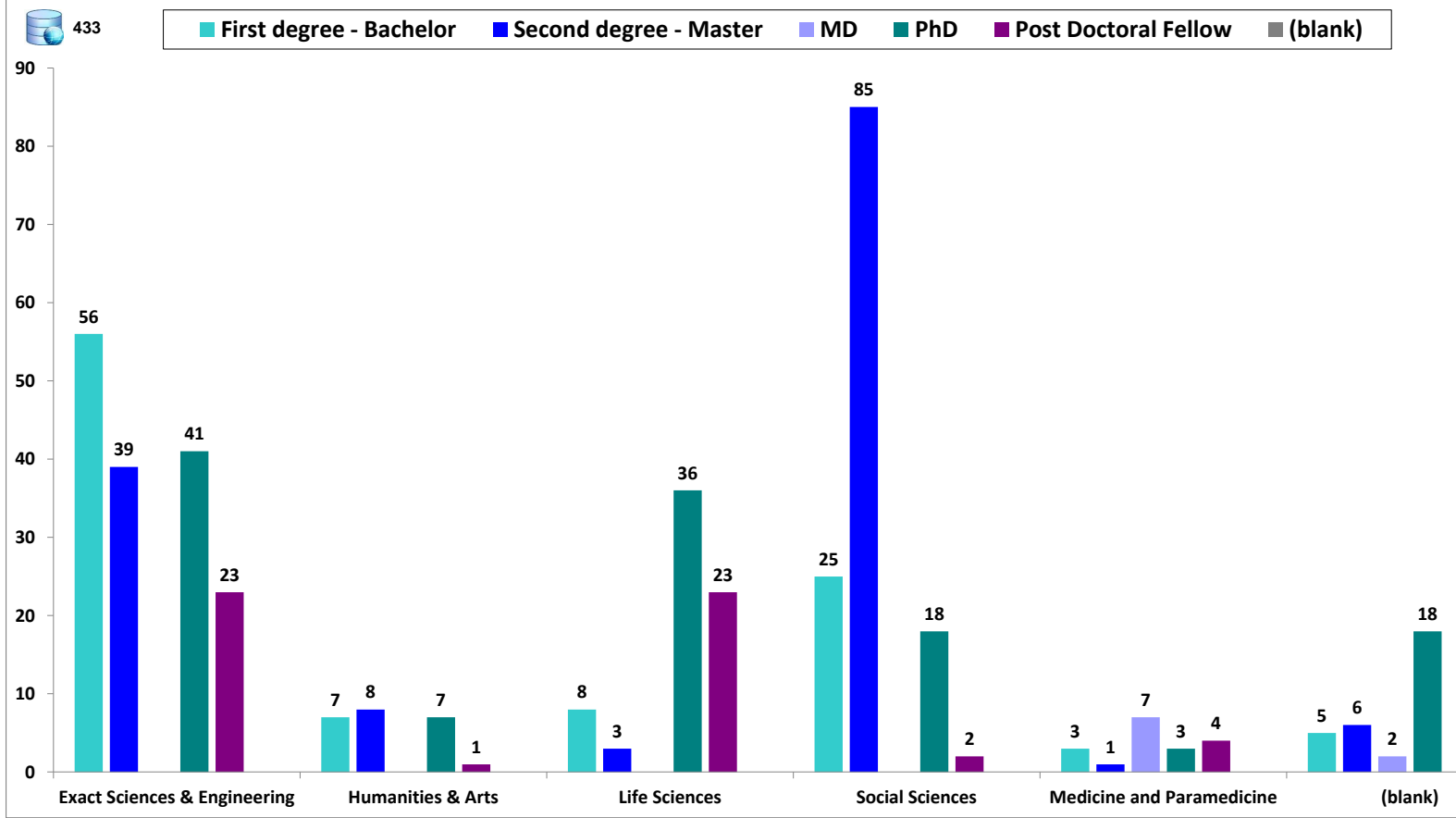



סטטוס חזרו לארץ	# of academic	Count of academic_id
חזר לארץ בסיוע התכנית ולא מצא עבודה	125	42.52%
חזר לארץ בסיוע התכנית ומצא עבודה	53	18.03%
חזר לארץ בסיוע התכנית, מצא עבודה לבד	116	39.46%
Grand Total	294	100.00%

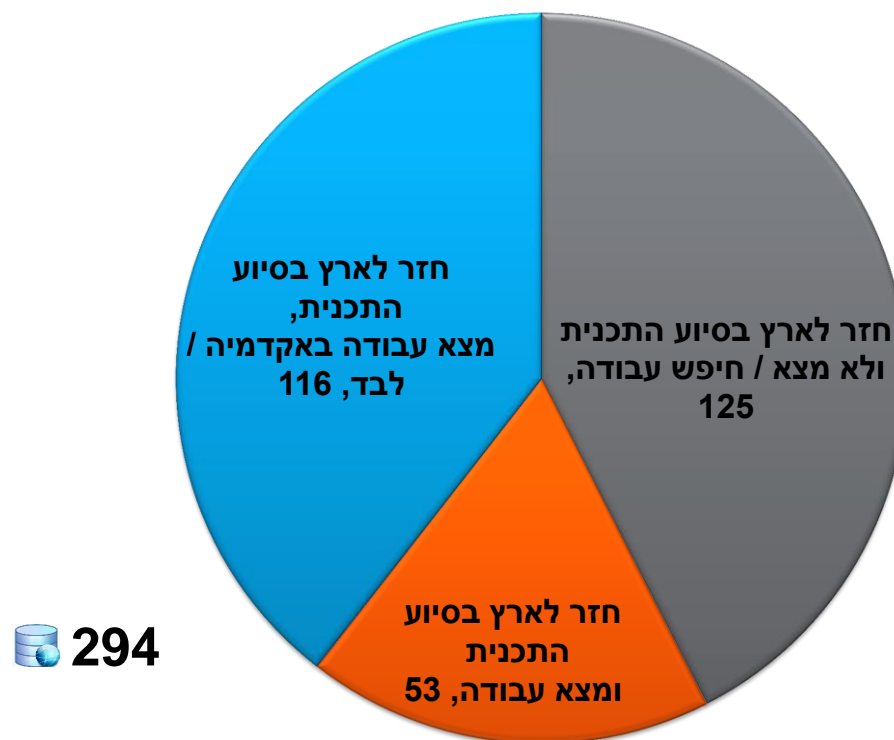

סטאטוס חזרו לארץ	First degree - Bachelor	MD	PhD	Post Doctoral Fellow	Second degree - Master	(blank)	Grand Total
חזר לארץ בסיוע התכנית ולא מצא עבודה	40	3	22	11	48	1	125
חזר לארץ בסיוע התכנית ומצא עבודה	17		14	4	18		53
חזר לארץ בסיוע התכנית, מצא עבודה לבד	16	1	42	29	28		116
חזר לארץ ללא סיוע התכנית	31	5	45	9	48	1	139
Grand Total	104	9	123	53	142	2	433

סטאטוס חזרו לארץ בפילוח לפי תארים (תואר אחרון)

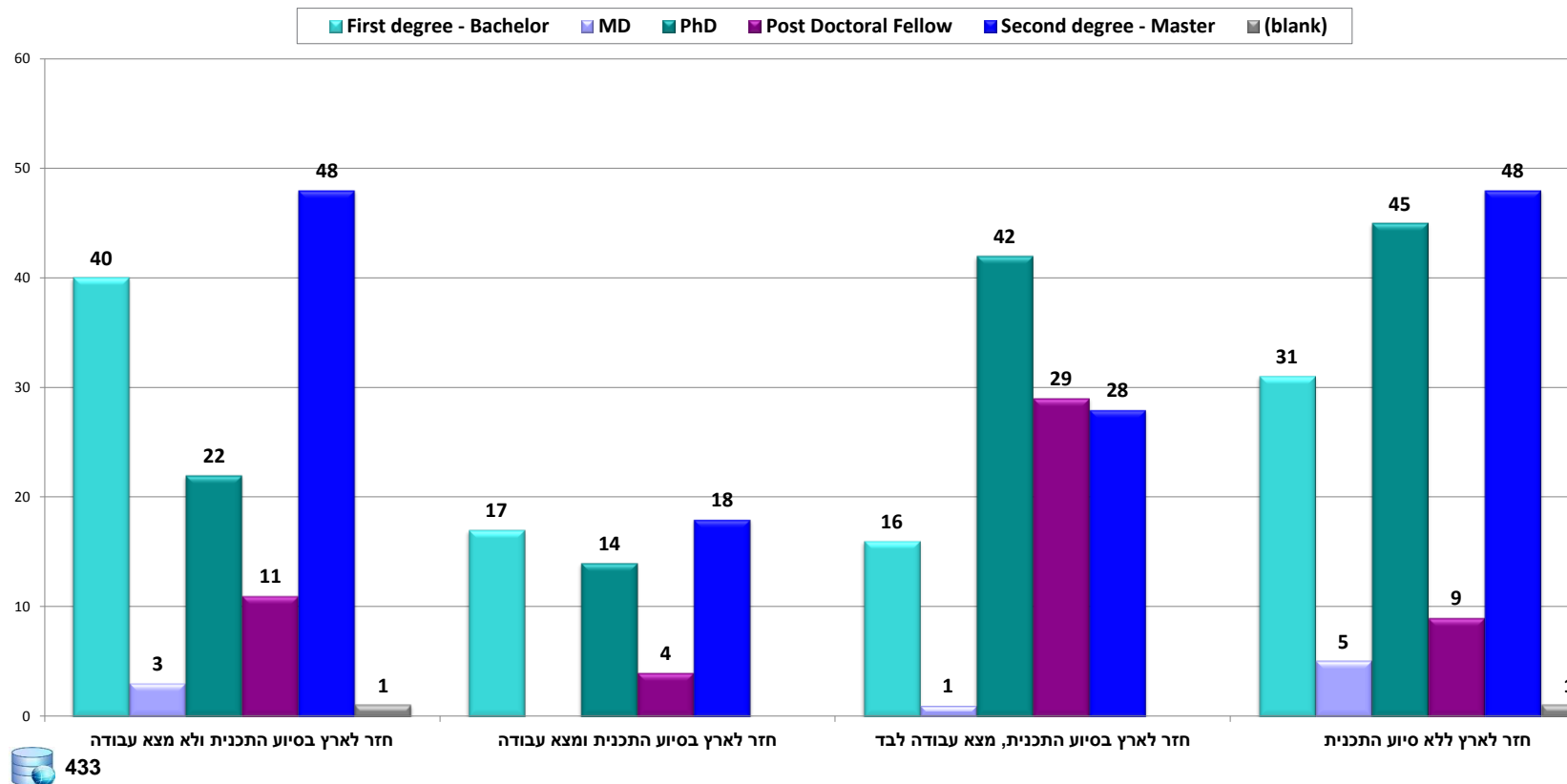

סטטוס חזרו לארץ	Exact Sciences & Engineering	Humanities & Arts	Life Sciences	Social Sciences	Medicine and Paramedicine	(blank)	Grand Total
חזר לארץ בסיוע התכנית ולא מצא עבודה	45	10	13	41	8	8	125
חזר לארץ בסיוע התכנית ומצא עבודה	30	1	8	11	1	2	53
חזר לארץ בסיוע התכנית, מצא עבודה לבד	45	3	24	28	4	12	116
חזר לארץ ללא סיוע התכנית	39	9	25	50	5	11	139
Grand Total	159	23	70	130	18	33	433

סטטוס חזרו לארץ בפילוח לפי פקולטה (תואר אחרון)

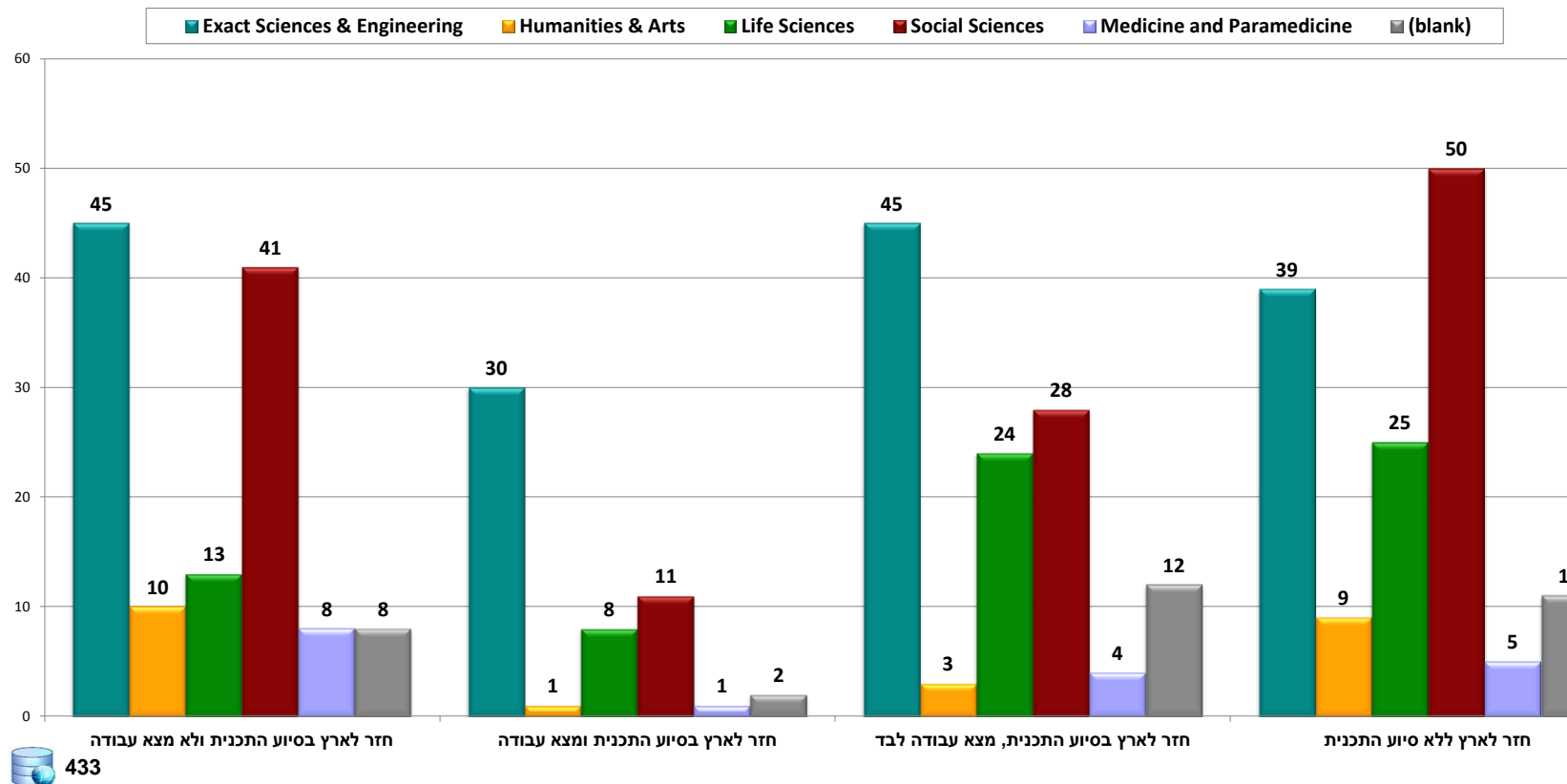

Faculty	Academic	Percentage
Exact Sciences & Engineering	120	40.82%
Humanities & Arts	14	4.76%
Life Sciences	45	15.31%
Social Sciences	80	27.21%
Medicine and Paramedicine	13	4.42%
(blank)	22	7.48%
Grand Total	294	100.00%

חזרו לארץ בסיוע התוכנית לפי פקולטה
(תואר אחרון)

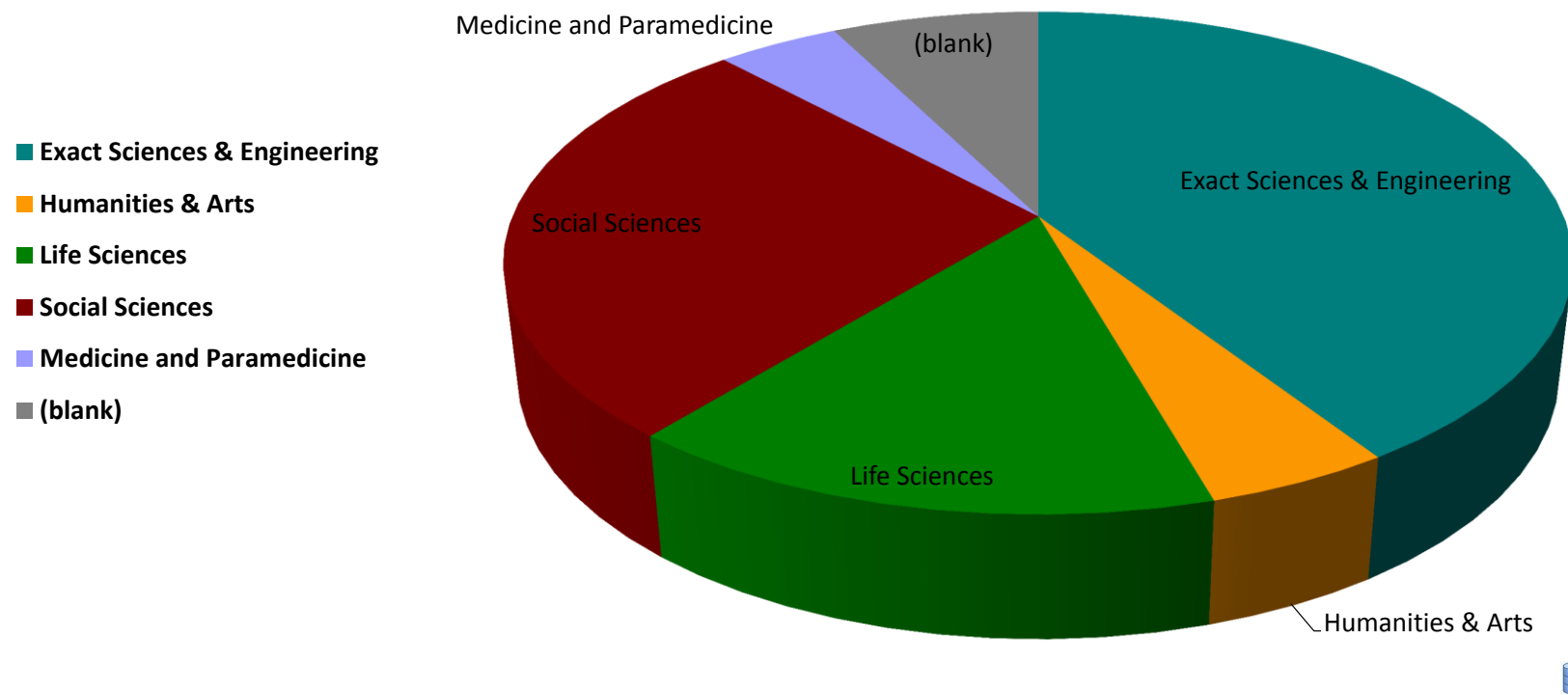

Academic Degree	Academic	Percentage
First degree - Bachelor	73	24.83%
Second degree - Master	94	31.97%
MD	4	1.36%
PhD	78	26.53%
Post Doctoral Fellow	44	14.97%
(blank)	1	0.34%
Grand Total	294	100.00%

חזרו לארץ בסיוע התוכנית לפי תארים
(תואר אחרון)

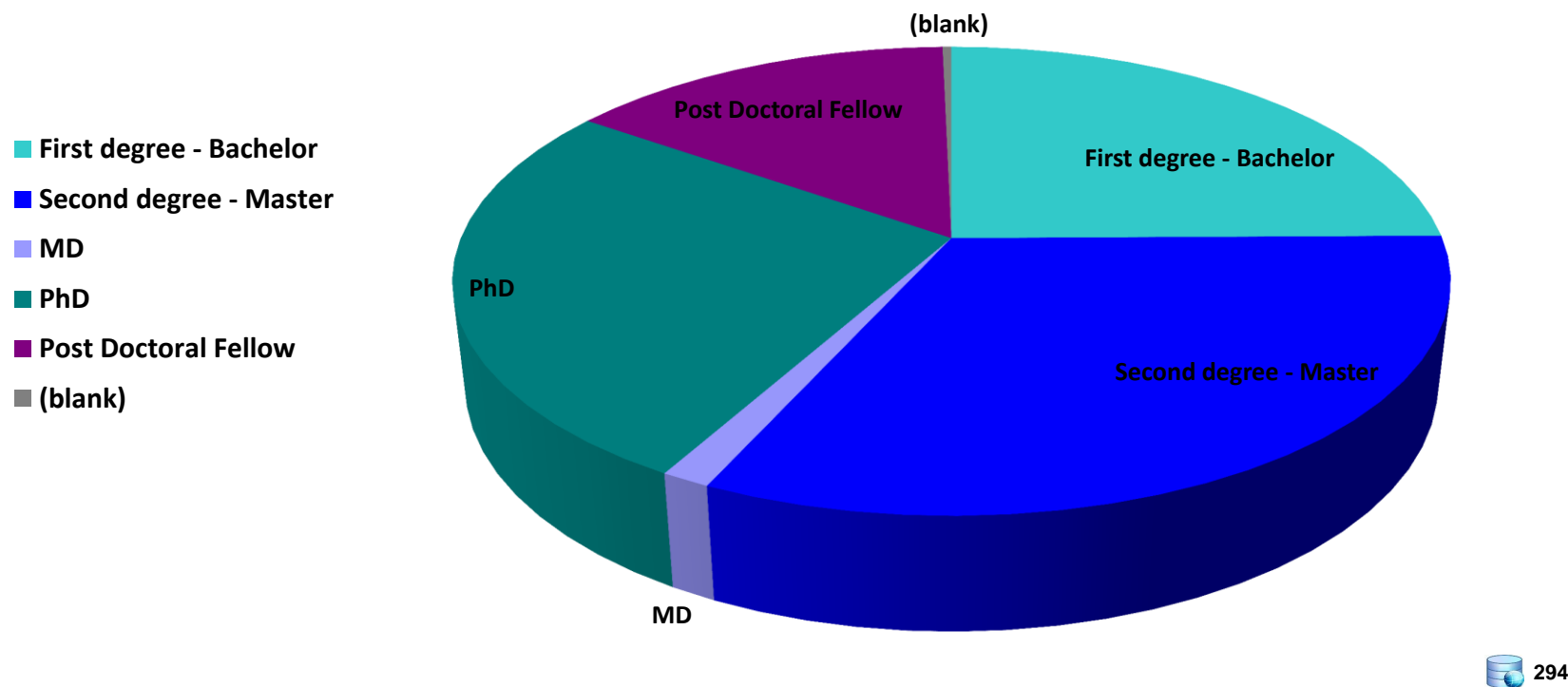

Country/Area	מספר אקדמאים	אחוז
United States	272	62.82%
Israel	41	9.47%
Canada	29	6.70%
United Kingdom	15	3.46%
Germany	15	3.46%
Australia	9	2.08%
Netherlands	8	1.85%
China	6	1.39%
Switzerland	5	1.15%
Japan	3	0.69%
Belgium	3	0.69%
Other-NA	3	0.69%
Italy	3	0.69%
Hong Kong	2	0.46%
South Africa	2	0.46%
Hungary	2	0.46%
France	2	0.46%
Korea	2	0.46%
Sweden	2	0.46%
Spain	1	0.23%
Luxembourg	1	0.23%
Argentina	1	0.23%
Brazil	1	0.23%
Ukraine	1	0.23%
Norway/USA	1	0.23%
Denmark	1	0.23%
Greece	1	0.23%
Russian Federation	1	0.23%
Grand Total	433	100.00%

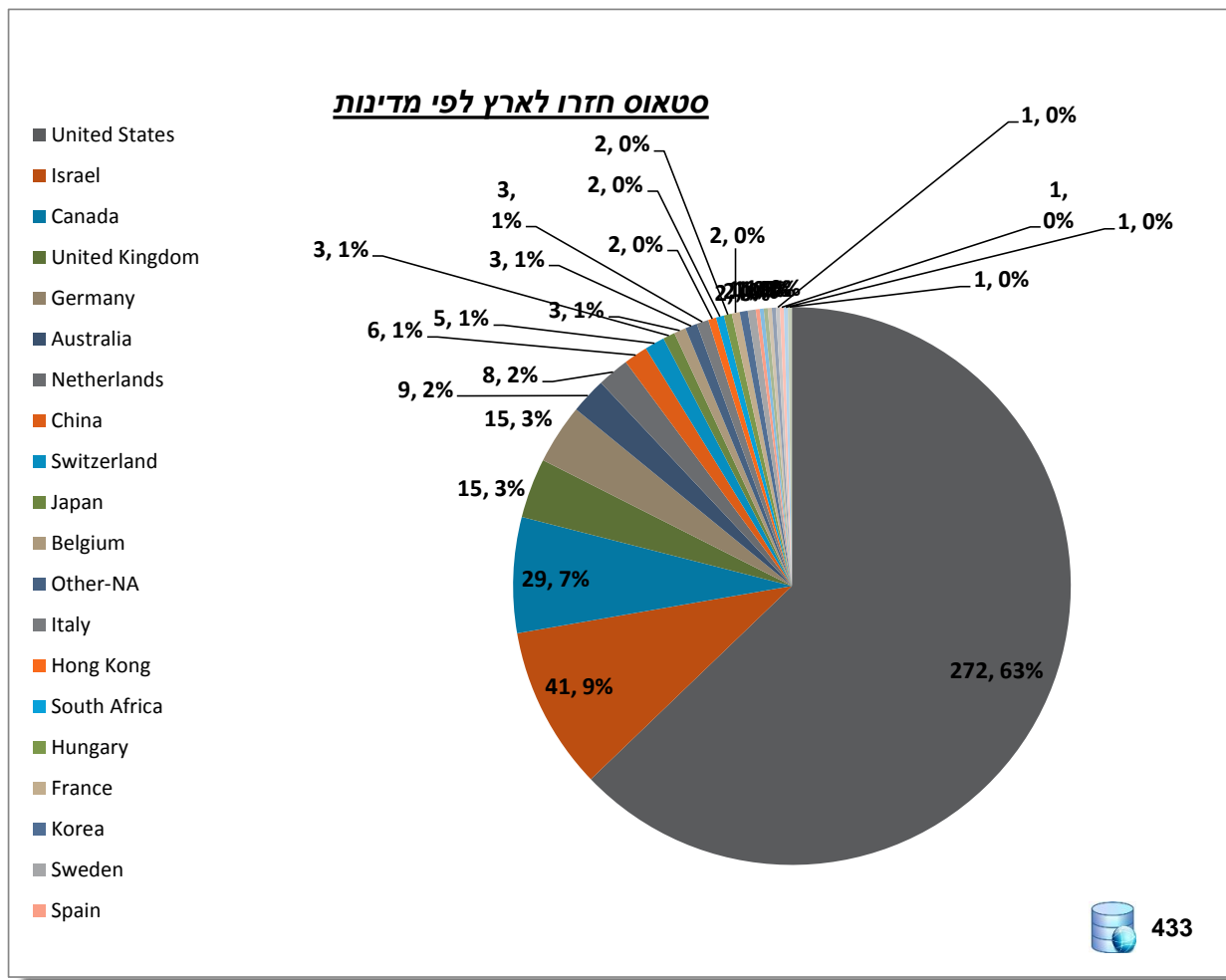

Academic Degree	Exact Sciences & Engineering	Humanities & Arts	Life Sciences	Social Sciences	Medicine and Paramedicine	(blank)	Grand Total
First degree - Ba	77	14	8	49	5	34	187
Second degree -	51	15	8	116	9	30	229
MD	4		2		19	6	31
PhD	59	13	34	35	12	43	196
Post Doctoral Fe	27	1	35	7	13		83
(blank)						54	54
Grand Total	218	43	87	207	58	167	780

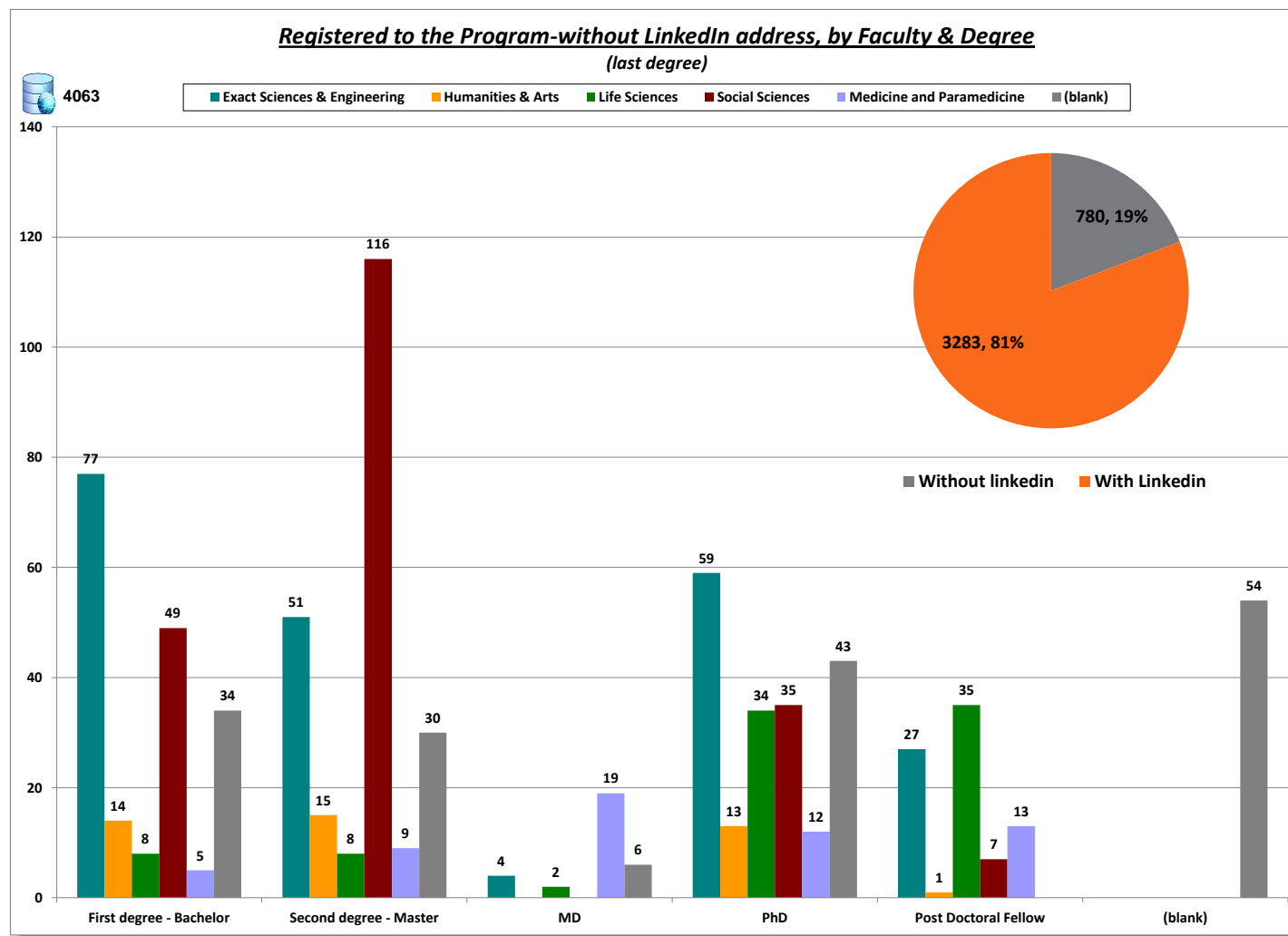

Registered to the Program, by Gender
(Optional question)

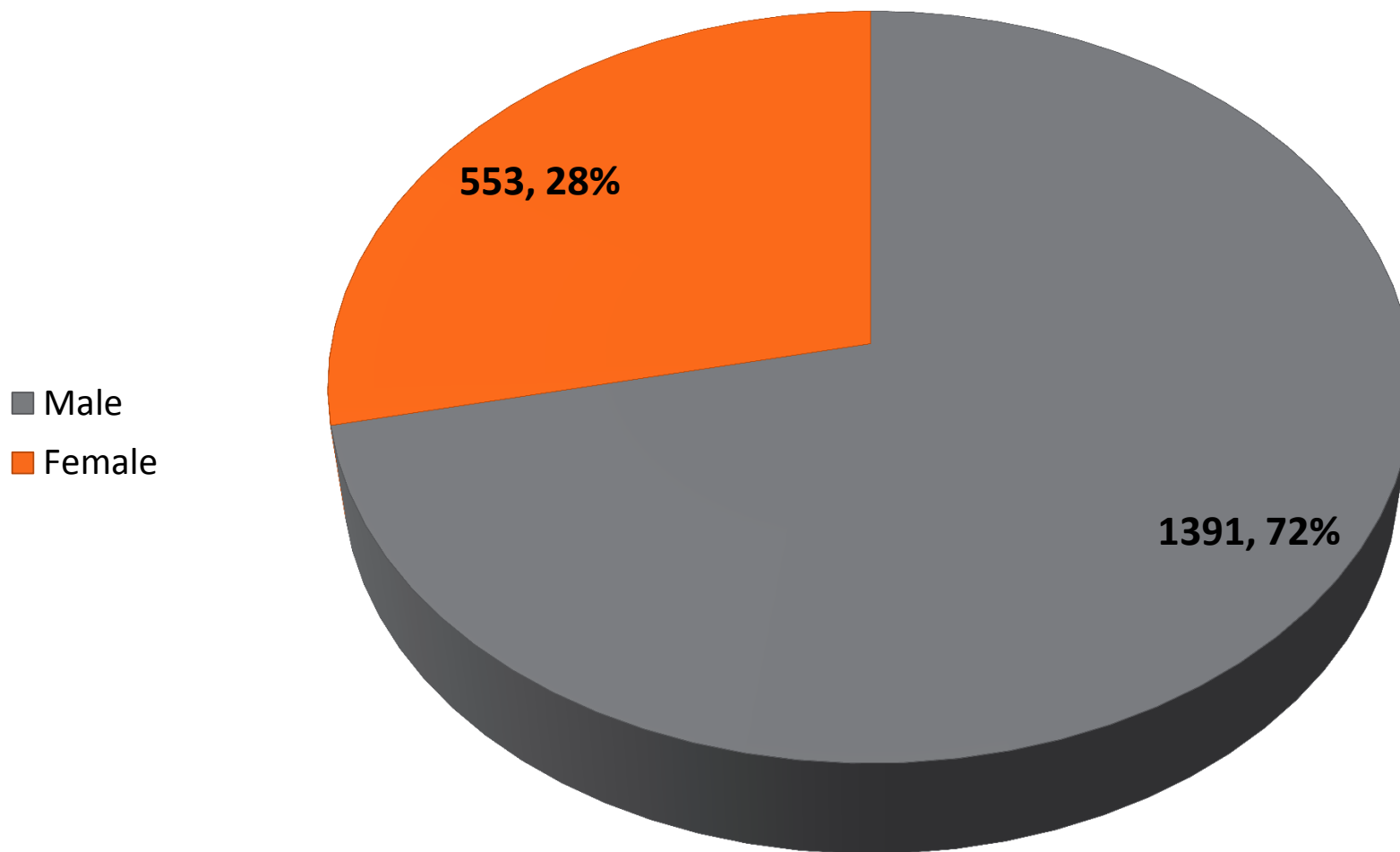

1944



Faculty	Male	Female	Grand Total
Exact Sciences & Engineering	534	113	647
Humanities & Arts	42	28	70
Life Sciences	119	93	212
Social Sciences	416	146	562
Medicine and Paramedicine	52	39	91
(blank)	64	26	90
Grand Total	1227	445	1672

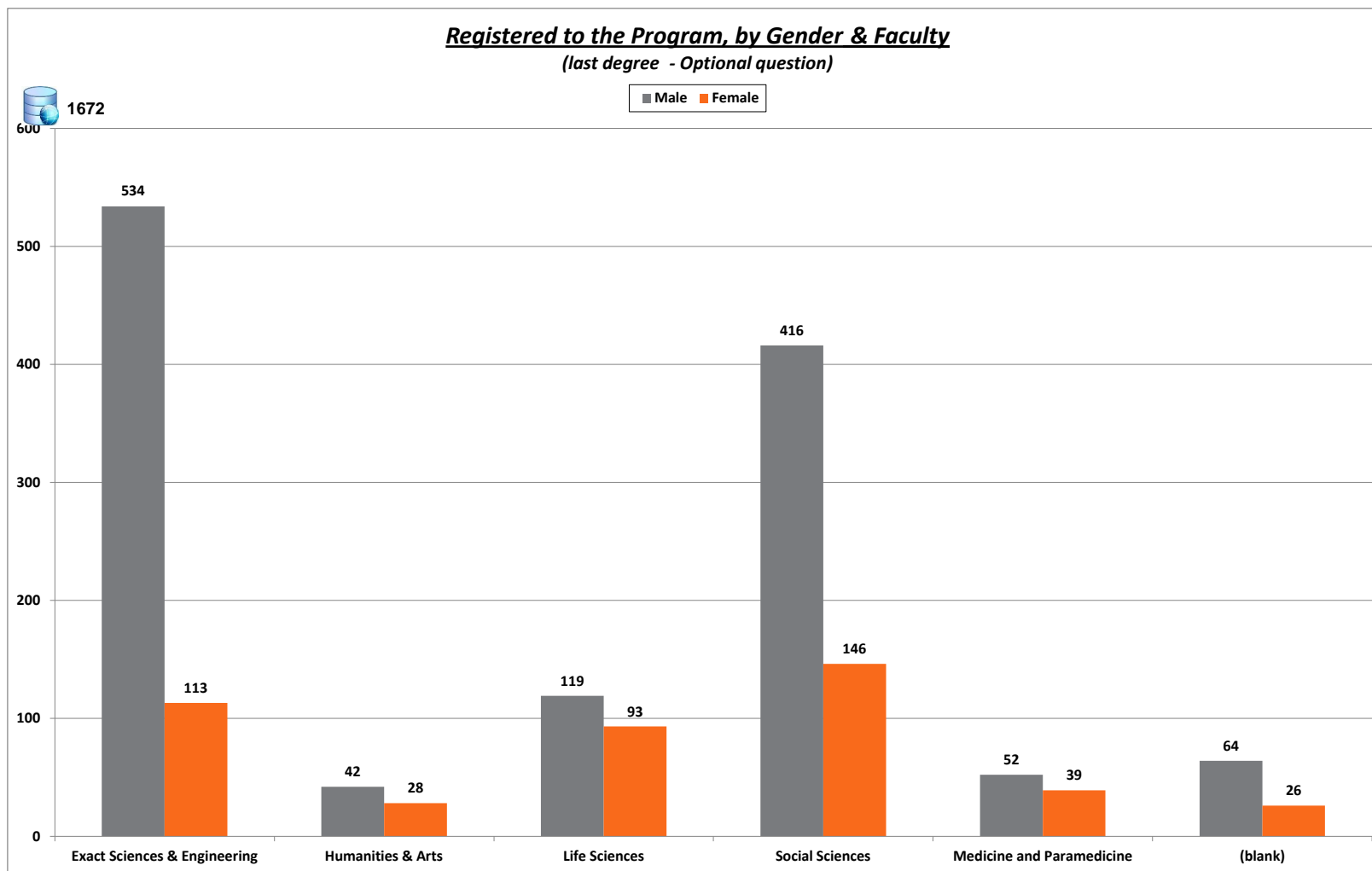

Interest to Return to Different Sectors

(last degree - Optional question)

■ Israeli Academy ■ Israeli Industry ■ Health Care

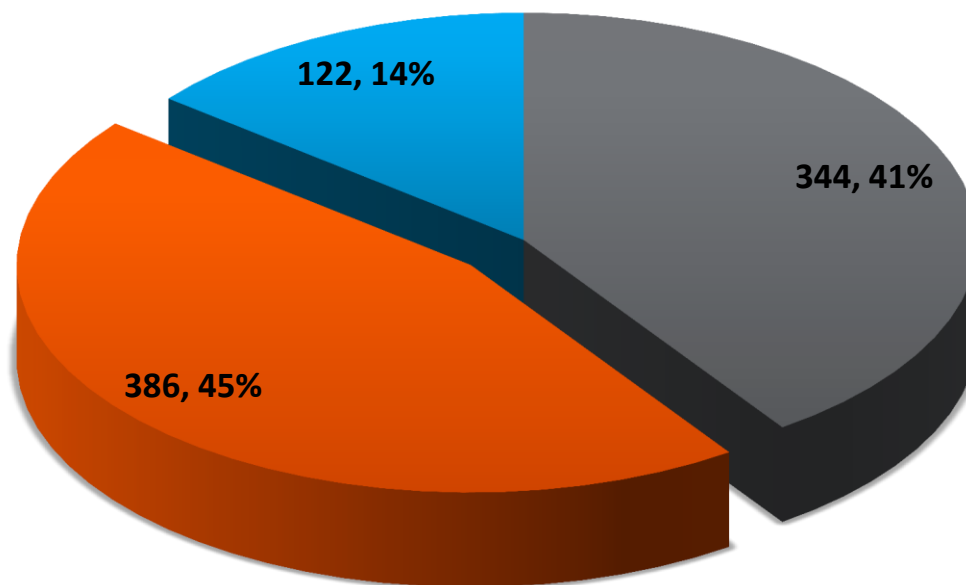

852 Those who marked interest in return for more than one sector is counted twice

PhDs & MDs & Post Doctoral Fellows by Interest to Return to Different Sectors

(last degree - Optional question)

■ Israeli Academy ■ Israeli Industry ■ Health Care

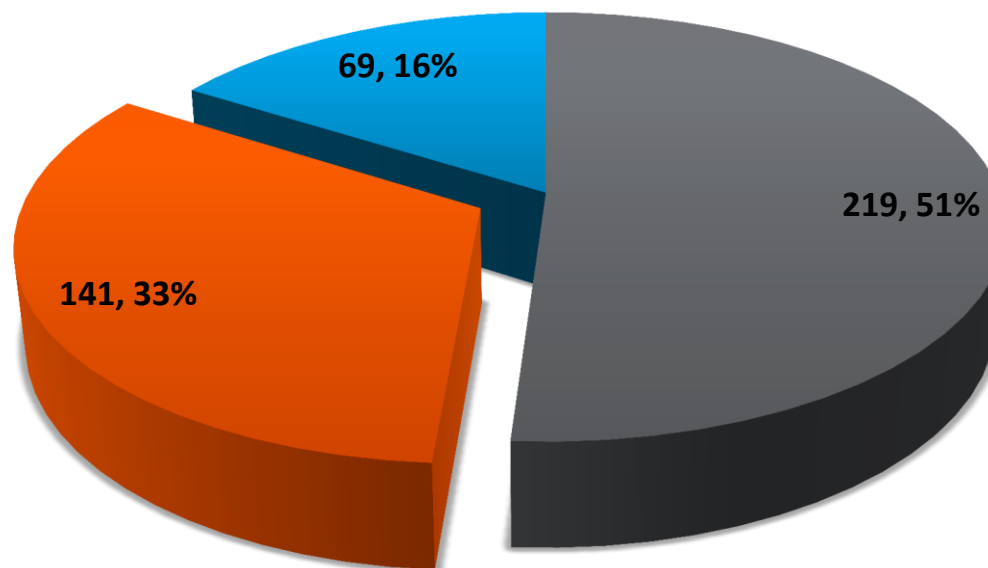

429 Those who marked interest in return for more than one sector is counted twice

Faculty	First degree - Bachelor	Second degree - Master	MD	PhD	Post Doctoral Fellow	(blank)	Grand Total
Exact Sciences & Engineering	24	21	2	38	32		117
Humanities & Arts	3	6		10	1		20
Life Sciences	8	4	1	22	39		74
Social Sciences	12	36		26	6		80
Medicine and Paramedicine	1	6	10	10	17		44
(blank)		3		5		1	9
Grand Total	48	76	13	111	95	1	344

Registered to the Program by Interest in Employment Sector Academy
(last degree - Optional question)

■ First degree - Bachelor ■ Second degree - Master ■ MD ■ PhD ■ Post Doctoral Fellow ■ (blank)

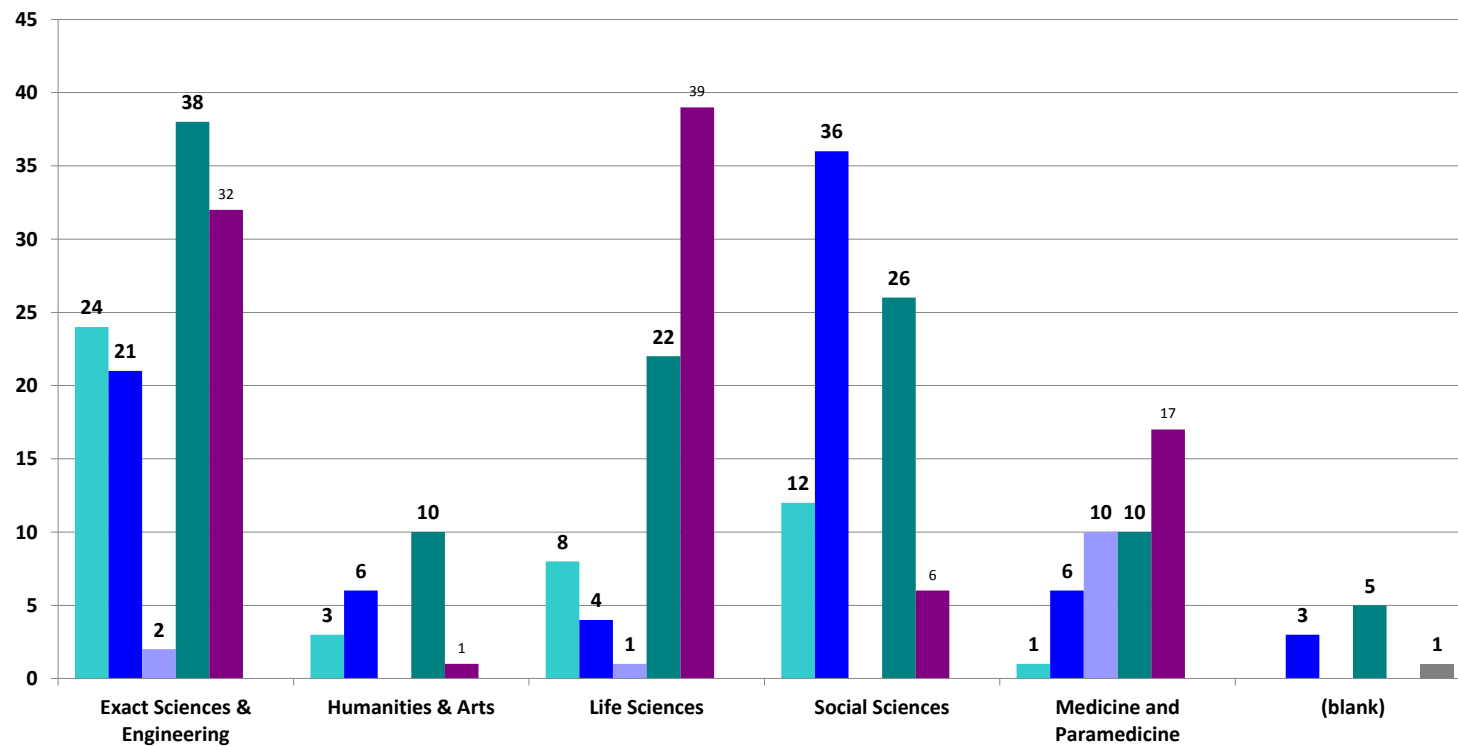

344

Exact Sciences & Engineering	72
Humanities & Arts	11
Life Sciences	62
Social Sciences	32
Medicine and Paramedicine	37
(blank)	5
Grand Total	219

PhDs & MDs & Post Doctoral Fellows registered to the program by Interest to Return to the Israeli Academy
(last degree - Optional question)

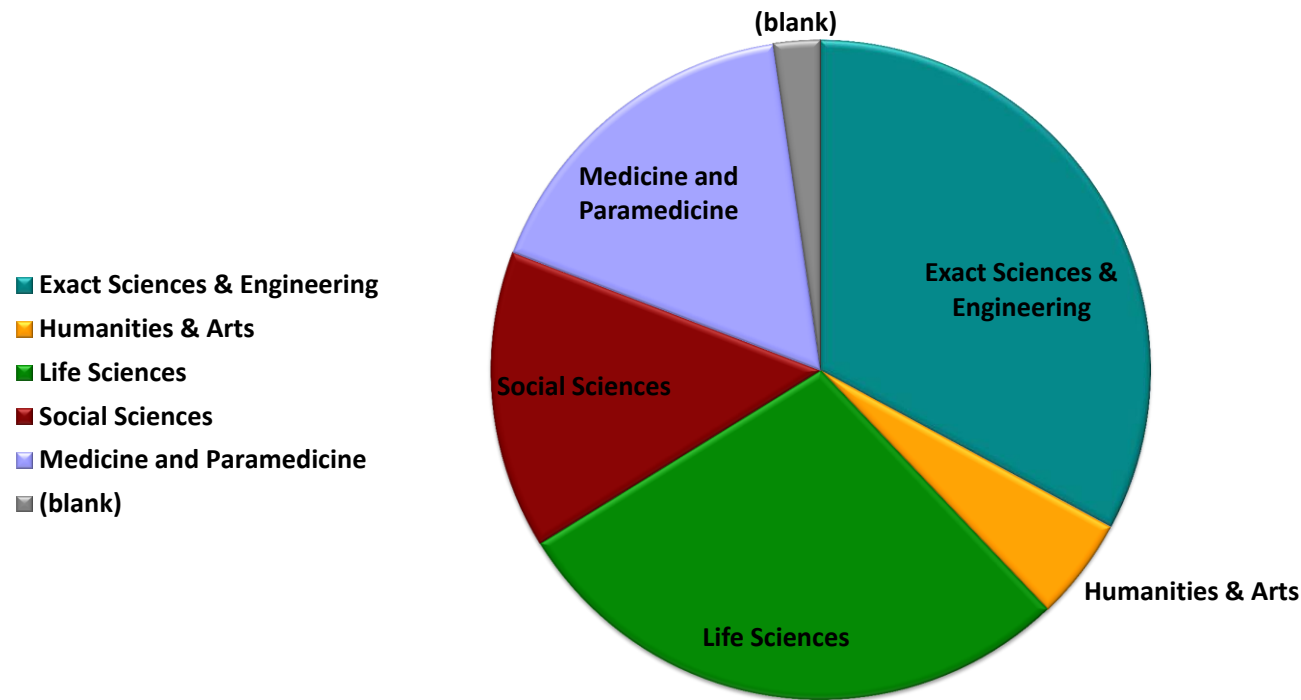

219

Faculty	First degree - Bachelor	Second degree - Master	MD	PhD	Post Doctoral Fellow	Grand Total
Exact Sciences & Engineering	71	43	2	33	17	166
Humanities & Arts	8	4		2	1	15
Life Sciences	5	3		25	30	63
Social Sciences	29	73		9	3	114
Medicine and Paramedicine	1	3	3	6	6	19
(blank)	1	4		4		9
Grand Total	115	130	5	79	57	386

Registered to the program by Interest to Return to the Israeli Industry
(last degree - Optional question)

■ First degree - Bachelor ■ Second degree - Master ■ MD ■ PhD ■ Post Doctoral Fellow

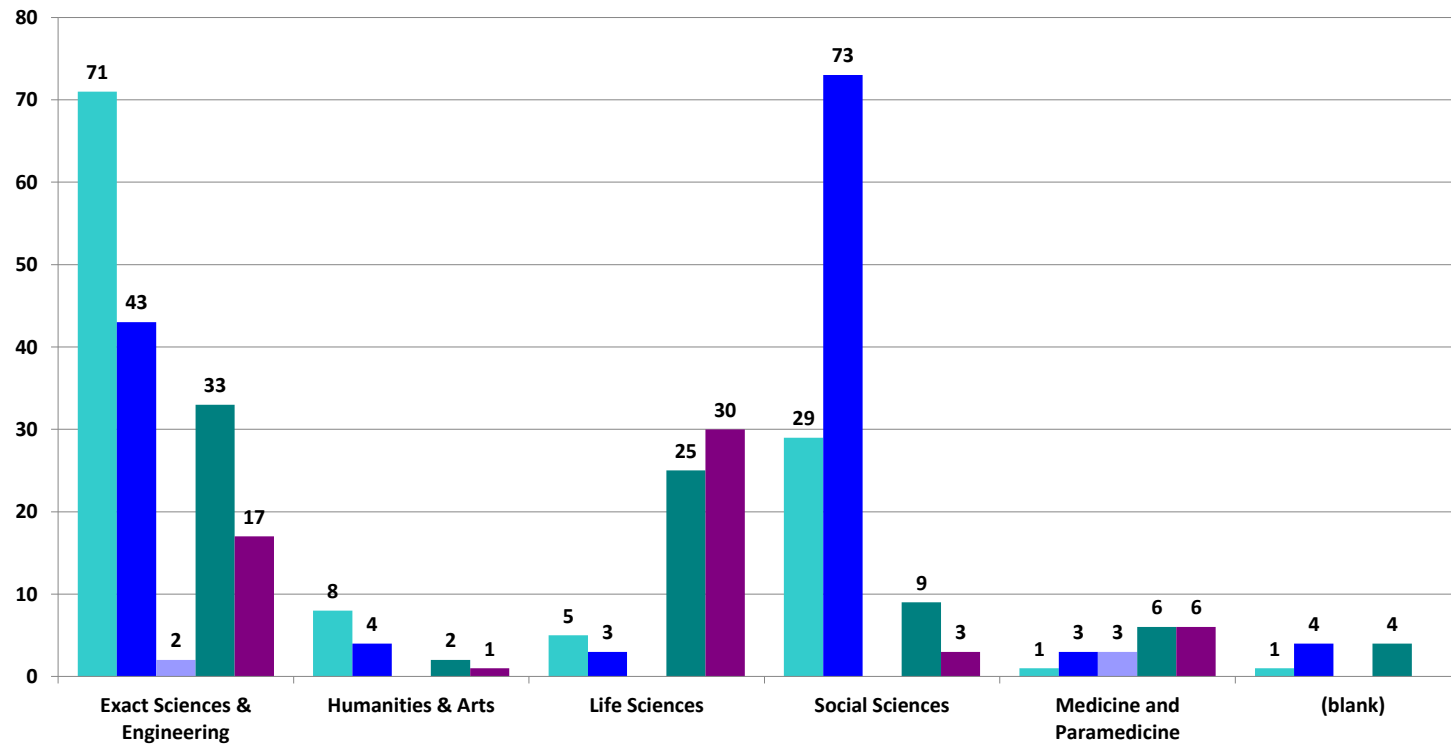

386

Exact Sciences & Engineering	52
Humanities & Arts	3
Life Sciences	55
Social Sciences	12
Medicine and Paramedicine	15
(blank)	4
Grand Total	141

PhDs & MDs & Post Doctoral Fellows registered to the program by Interest to Return to the Israeli Industry
(last degree - Optional question)

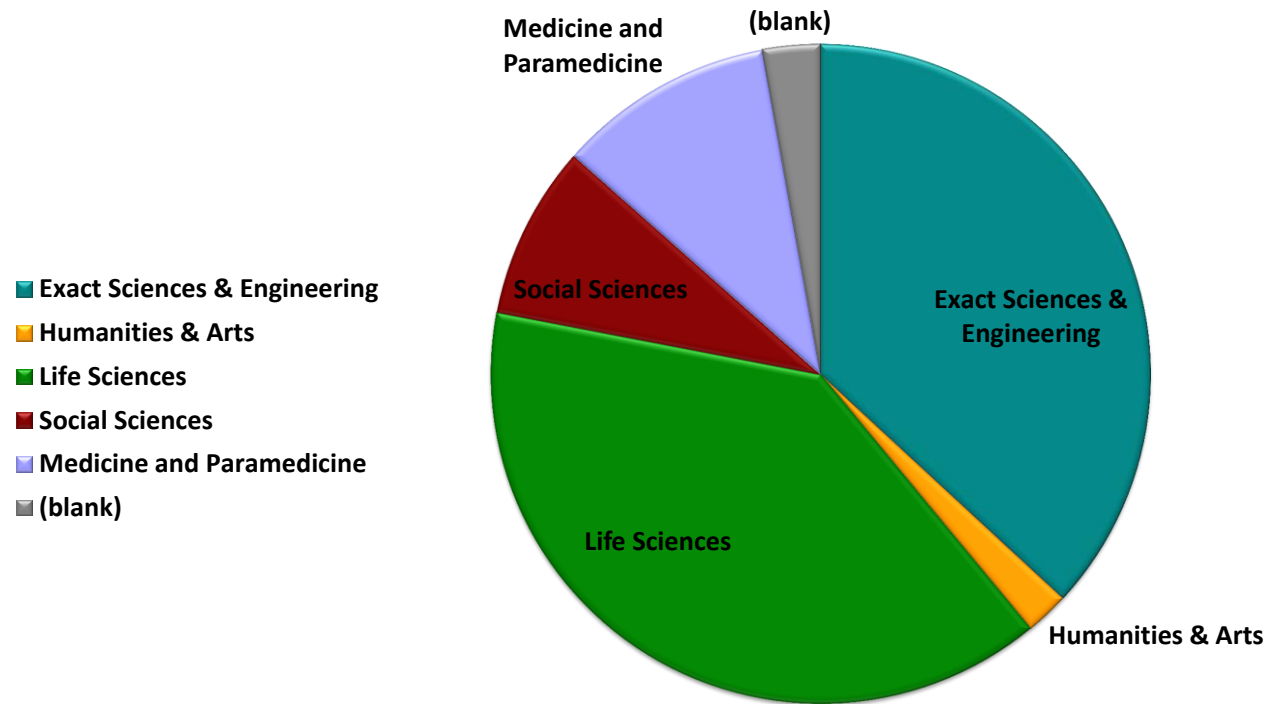

141

Faculty	First degree - Bachelor	Second degree - Master	MD	PhD	Post Doctoral Fellow	Grand Total
Exact Sciences & Engineering	7	7		7	4	25
Humanities & Arts	1	1		2		4
Life Sciences	5	2	1	10	11	29
Social Sciences	5	15		3	1	24
Medicine and Paramedicine	2	7	15	7	6	37
(blank)		1		2		3
Grand Total	20	33	16	31	22	122

Registered to the program by Interest to Return to the Health Care Sector
(last degree - Optional question)

■ First degree - Bachelor ■ Second degree - Master ■ MD ■ PhD ■ Post Doctoral Fellow

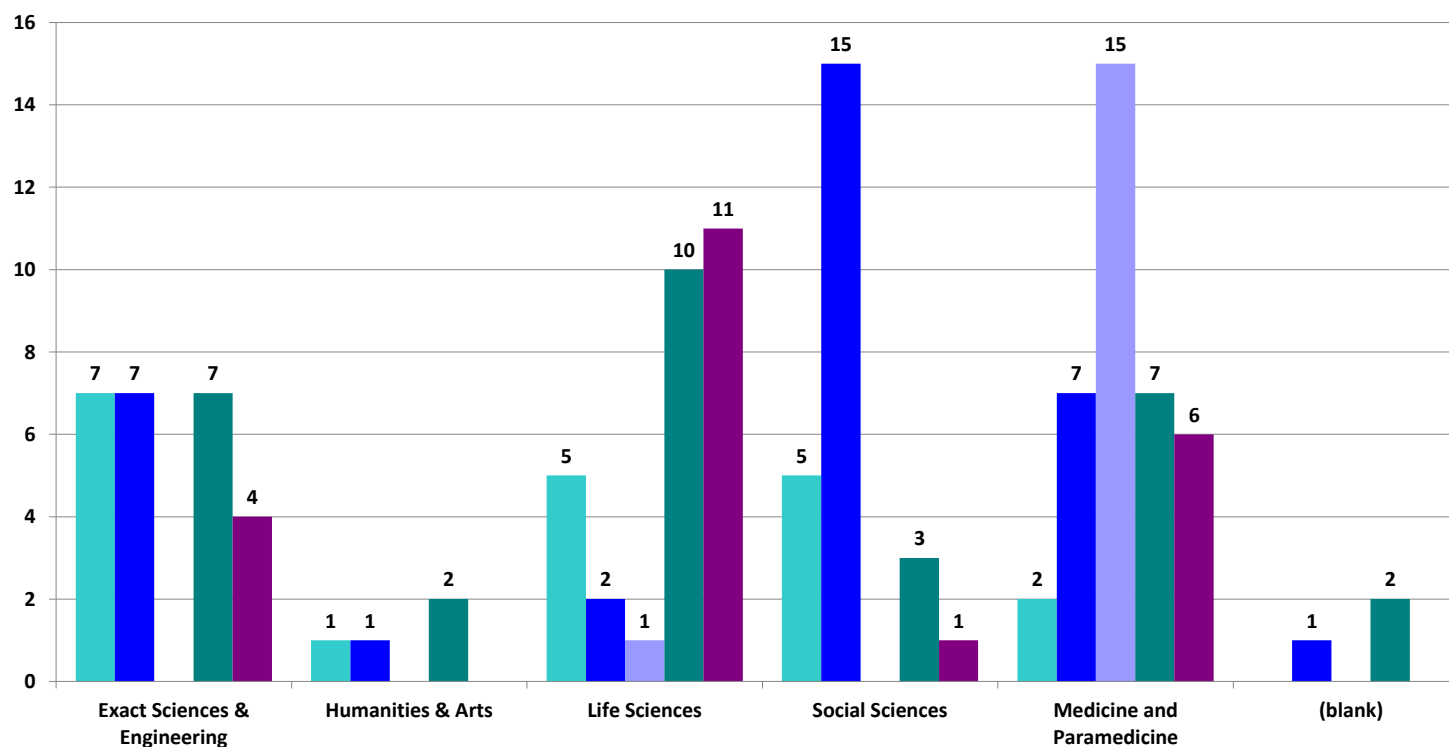

Exact Sciences & Engineering	11
Humanities & Arts	2
Life Sciences	21
Social Sciences	4
Medicine and Paramedicine	13
(blank)	2
Grand Total	53

PhDs & MDs & Post Doctoral Fellows registered to the program by Interest to Return to Health Care Sector
(last degree - Optional question)

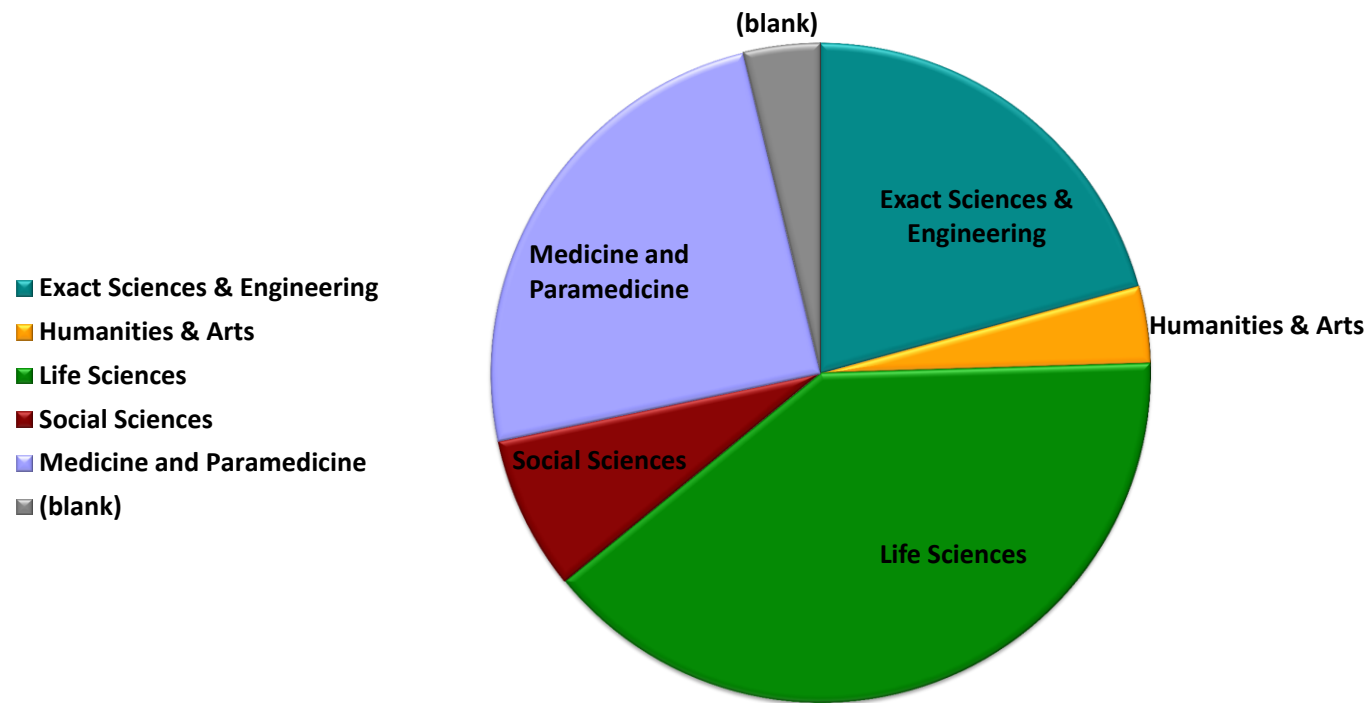

53

Registered to the Program by Languages Speakers

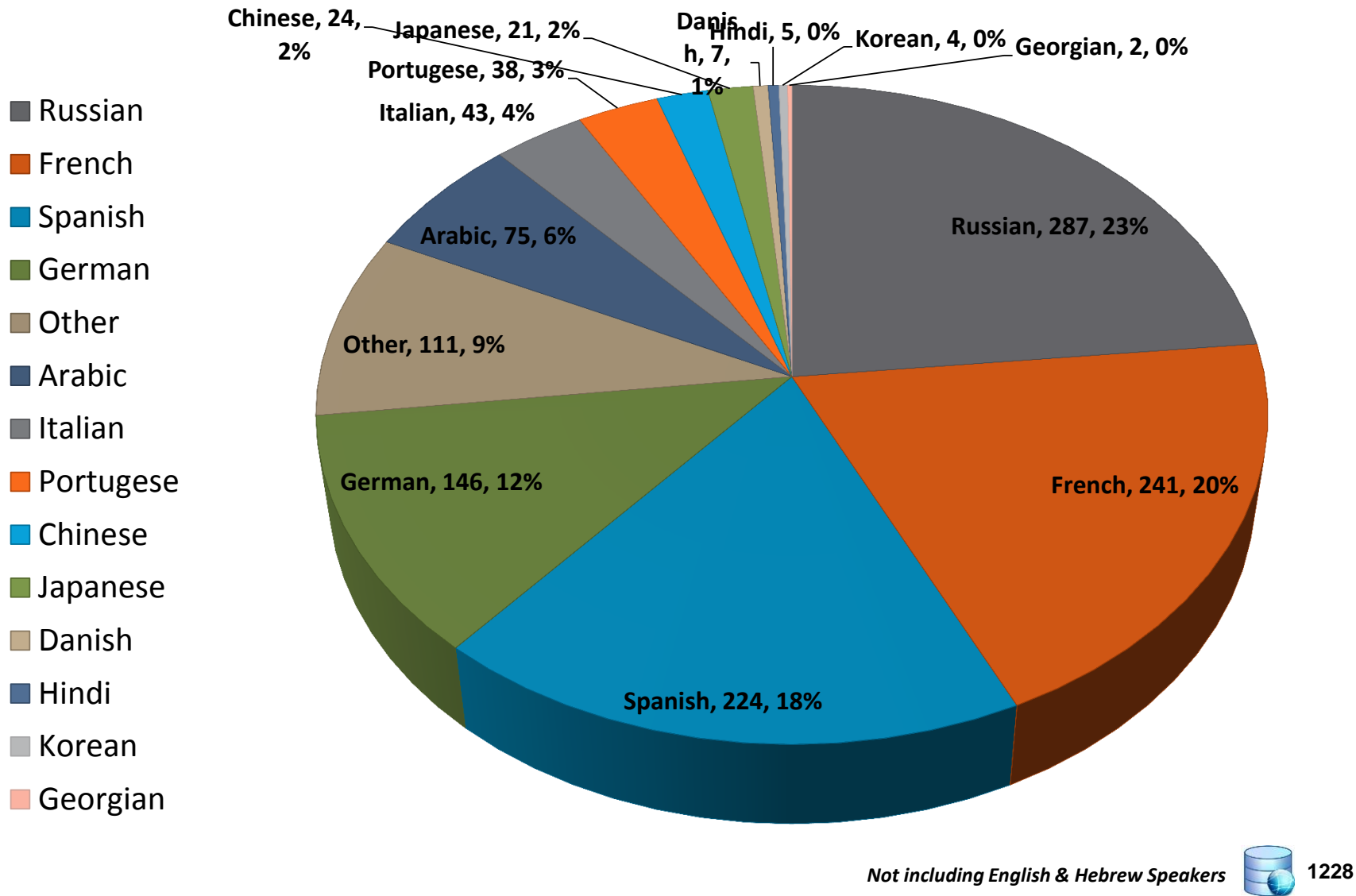

רשומים במאגר המעוניינים לחזור לאקדמיה – מי רשום גם למרכז הקשר של האקדמיה למדעים

■ אקדמאים לא רשומים במרכז קשר ■ אקדמאים רשומים במרכז קשר

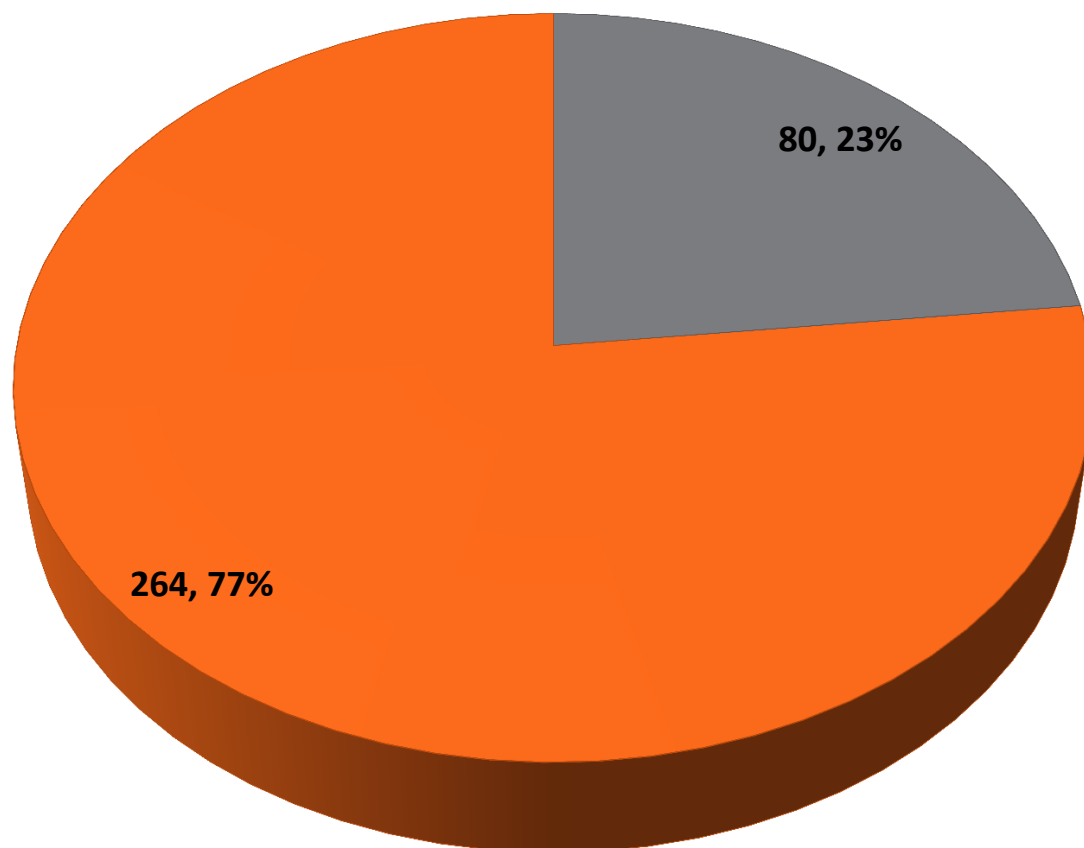

אקדמאים לא רשומים במרכז הקשר / לא ענו על השאלה



344



כיצד שמעתם על התוכנית	אקדמאים	אחוזים
חבר	172	39.09%
כנס	84	19.09%
פרסומת	184	41.82%
Grand Total	440	100.00%

כיצד שמעתם על התוכנית

(שאלת רשות)

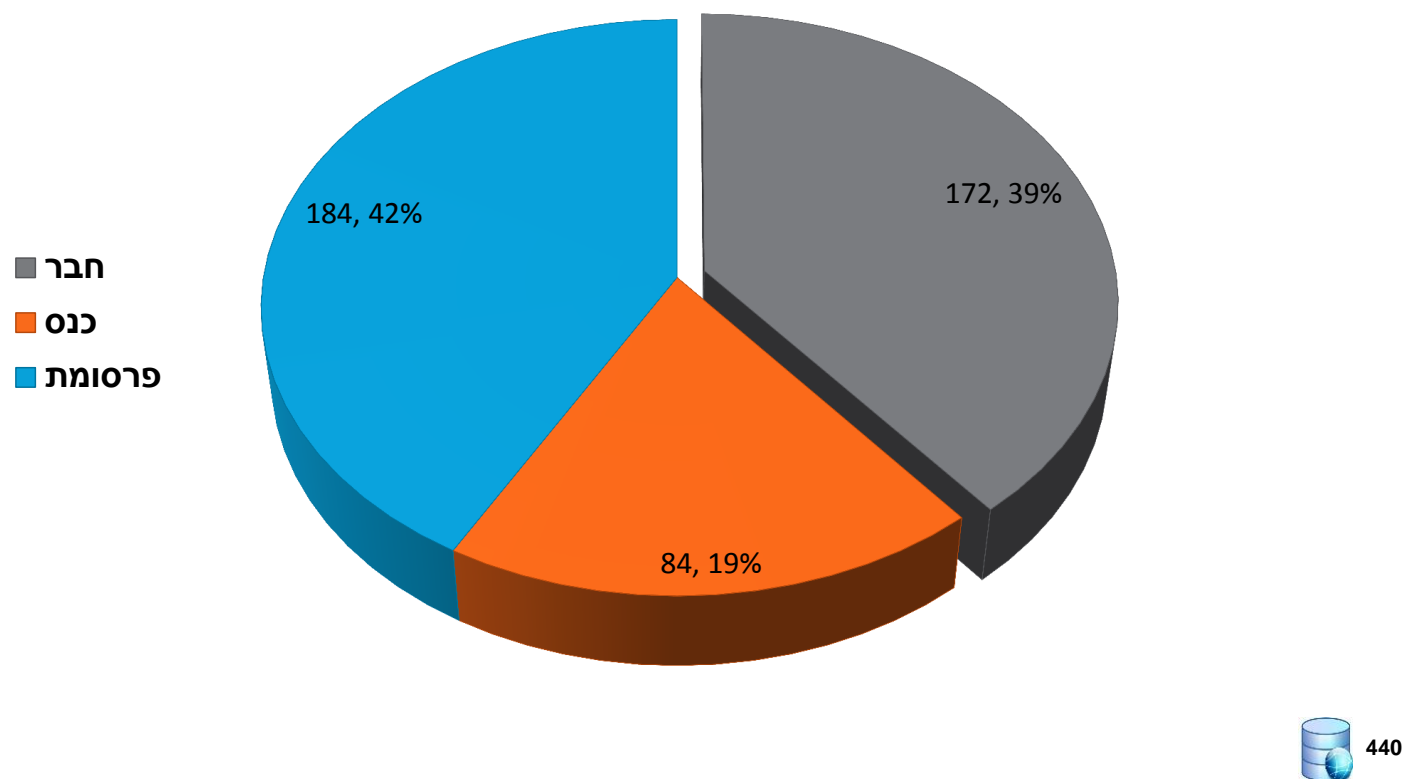

Registered to the Program, by Country

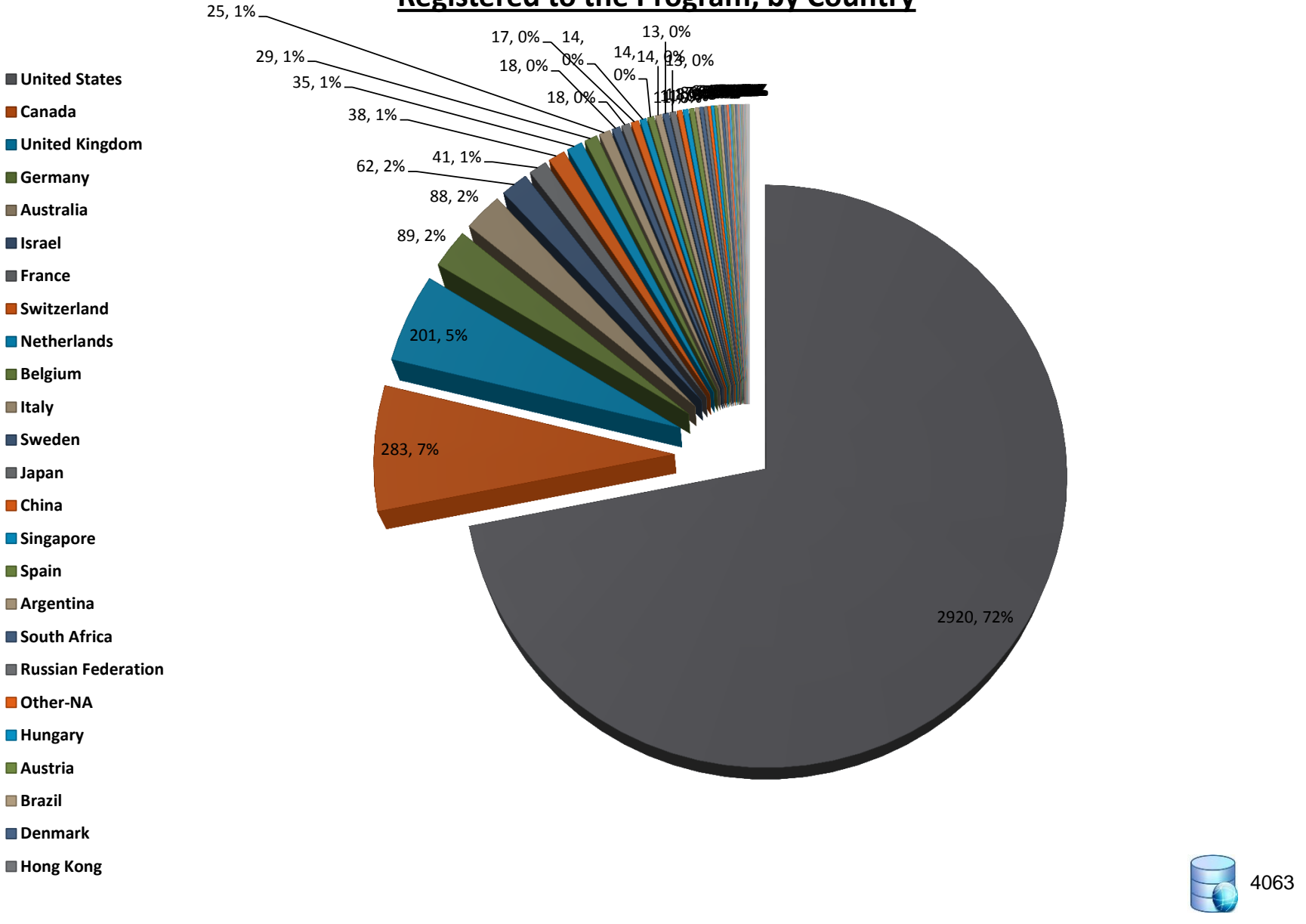

4063

פילוח אקדמאים לפי מדינה ועיר

Country/Area	# of academic
United States	2920
San Francisco Bay Area	471
Greater Boston Area	359
New York	330
Greater New York City Area	325
(blank)	143
California	99
Greater Seattle Area	90
Greater Los Angeles Area	82
Washington D.C. Metro Area	67
Greater Chicago Area	56
Boston, MA	49
Los Angeles	48
New Jersey	43
Greater Philadelphia Area	41
Greater Atlanta Area	33
Dallas/Fort Worth Area	32
Pennsylvania	31
Greater San Diego Area	31
Seattle, WA	28
Miami/Fort Lauderdale Area	26
Cambridge, MA	24
San Francisco, California	21
Massachusetts	20
Greater Detroit Area	18
Orange County, California Area	18
Ithaca, New York Area	17
Maryland	16
Brookline, MA	15
Baltimore, Maryland Area	15
Florida	14
Illinois	14
Greater Pittsburgh Area	13
Austin, Texas Area	12
Raleigh-Durham, North Carolina	12
Connecticut	12
Austin, Texas	12
Bellevue, WA	11
Houston, Texas Area	11
Sunnyvale, CA	11
Rockville, Maryland	10
Greater St. Louis Area	10
North Carolina	10
Phoenix, Arizona Area	9
San Jose, CA	9
Washington	9
Georgia	8



Country/Area	# of academic
Texas	8
Cleveland/Akron, Ohio Area	8
Cincinnati Area	7
Greater Denver Area	6
Greater Minneapolis-St. Paul	6
Michigan	6
Providence, Rhode Island Area	6
Newton, Massachusetts	6
San Diego	5
Virginia	5
Portland, Oregon Area	5
Indiana	4
Sacramento, California Area	4
boston	4
El Cerrito, CA	4
Washington D.C.	4
Minnesota	4
Madison, Wisconsin Area	4
Rochester, New York Area	4
Los Altos, CA	4
Orlando, Florida Area	3
Saint Louis	3
Wisconsin	3
Santa Barbara, California Area	3
Hawaiian Islands	3
Charlottesville, Virginia Area	3
Rochester, New York	3
Albany, New York Area	3
Tampa/St. Petersburg, Florida Area	3
Lawrence, Kansas Area	3
Dayton, Ohio Area	2
Hartford, Connecticut Area	2
Columbus, Ohio Area	2
Albuquerque, New Mexico Area	2
Columbia, South Carolina Area	2
Charlotte, North Carolina Area	2
Oakland CA	2
Tennessee	2
West Palm Beach, Florida Area	2
Fort Collins, Colorado Area	2
Utah	2
Iowa	2
Kansas	2
Allentown, Pennsylvania Area	1
Knoxville, Tennessee Area	1
Beverly Hills, California	1
Arkansas	1
Urbana-Champaign, Illinois Area	1
Gainesville, Florida Area	1
Flagstaff, Arizona Area	1



Country/Area	# of academic
Santa Fe, New Mexico Area	1
Westborough, MA	1
Green Bay, Wisconsin Area	1
Las Vegas, Nevada Area	1
south dakota	1
Rhode Island	1
Southborough, MA	1
Warrington	1
Springfield, Massachusetts Area	1
Greater Salt Lake City Area	1
State College, Pennsylvania	1
Alabama	1
Greater Memphis Area	1
Wichita, Kansas Area	1
Asheville, North Carolina Area	1
North Carolina Area	1
detroit	1
Huntsville, Alabama Area	1
Canada	283
Toronto	121
Vancouver	39
Montreal	39
Ontario	22
(blank)	20
Ottawa	10
Winnipeg	8
British Columbia	8
Calgary	4
Edmonton	3
Thornhill	3
London, Canada Area	3
quebec	2
Kitchener	1
United Kingdom	201
London	117
(blank)	28
Cambridge	11
Oxford	6
Reading	4
Bristol	4
Milton Keynes	4
Edinburgh	3
Rochester	2
Leicester	2
Harrow	2
Leeds	2
Nottingham	2
Stoke-on-Trent	1
Hull	1
Twickenham	1



Country/Area	# of academic
Watford	1
St Albans	1
Enfield	1
Truro	1
Glasgow	1
Boston, MA	1
Brighton	1
אחר	1
Coventry	1
Portsmouth	1
New York	1
Germany	89
(blank)	15
Berlin	15
Munich Area	14
Frankfurt Am Main Area	11
Berlin Area	11
Cologne Area	9
Mannheim Area	4
Goettingen	3
Stuttgart Area	3
Karlsruhe	2
Mainz	1
Kansas	1
Australia	88
Melbourne Area	34
Sydney Area	32
Queensland	7
Adelaide Area	6
(blank)	2
South Brisbane Area	2
Perth Area	2
New Jersey	1
Canberra	1
Tasmania	1
Israel	62
אחר	59
(blank)	3
France	41
Paris Area	29
(blank)	6
Marseille Area	3
Nice Area	2
Lyon Area	1
Switzerland	38
Geneva Area	16
(blank)	10
Zurich Area	3
Basel	3
Zurich	3



Country/Area	# of academic
Ticino	2
Austin, Texas	1
Netherlands	35
Amsterdam Area	16
The Hague Area	7
(blank)	5
Groningen Area	2
Utrecht Area	1
Heerlen	1
San Francisco, California	1
Nijmegen Area	1
Rotterdam Area	1
Belgium	29
Brussels Area	19
Antwerp Area	4
Leuven	4
(blank)	1
Namur Area	1
Italy	25
Milan Area	10
bologna	3
(blank)	3
Rome	2
Rome Area	2
Turin Area	2
Parma	1
Genoa Area	1
Verona Area	1
Sweden	18
Stockholm Area	9
(blank)	7
Lund	2
Japan	18
(blank)	15
Kawasaki	3
China	17
(blank)	7
Beijing	6
Shanghai	4
Singapore	14
(blank)	8
אחר	6
Spain	14
Madrid Area	6
Barcelona Area	4
(blank)	3
Villanueva de La Vera	1
Argentina	14
(blank)	8
Buenos Aires	6



Country/Area	# of academic
South Africa	13
Johannesburg Area	7
(blank)	2
Durban Area	1
Angola	1
Cape Town Area	1
Noorder-Paarl Area	1
Russian Federation	13
Moscow	11
(blank)	2
Other-NA	11
(blank)	11
Hungary	11
(blank)	6
Budapest	5
Austria	11
Vienna	7
(blank)	4
Brazil	8
(blank)	4
Sao Paulo area	4
Denmark	8
Copenhagen Area	4
(blank)	2
alborg area	2
Hong Kong	7
(blank)	7
Ukraine	6
(blank)	3
Kiev	3
Thailand	6
(blank)	6
Ireland	6
(blank)	4
Dublin	2
New Zealand	6
(blank)	5
Wellington	1
Bulgaria	5
(blank)	5
Romania	5
(blank)	4
Lasi	1
India	4
(blank)	3
Mysore Area	1
Mexico	4
(blank)	4
Korea	4
(blank)	4



Country/Area	# of academic
Luxembourg	3
(blank)	3
Turkey	3
Istanbul	2
(blank)	1
Columbia	3
(blank)	3
Norway/USA	2
(blank)	1
San Francisco Bay Area	1
Greece	2
(blank)	2
Finland	1
(blank)	1
Swaziland	1
Zurich Area	1
Czech Republic	1
(blank)	1
Costa Rica	1
אחר	1
Portugal	1
(blank)	1
Latvia	1
(blank)	1



סטטוס	אקדמאים	אחוז
מאושר	3096	71.34%
בטיפול	349	8.04%
בתהליך	237	5.46%
רשומה יזומה	181	4.17%
חזר לארץ ללא סיוע התכנית	139	3.20%
חזר לארץ בסיוע התכנית ולא מצא עבודה	125	2.88%
חזר לארץ בסיוע התכנית, מצא עבודה לבד	116	2.67%
חזר לארץ בסיוע התכנית ומצא עבודה	53	1.22%
לא מאושר	32	0.74%
הסרה יזומה	8	0.18%
חדש	4	0.09%
Grand Total	4340	100.00%

פילוח אקדמאים לפי סטטוס רישום

- מאושר
- בטיפול
- בתהליך
- רשומה יזומה
- חזר לארץ ללא סיוע התכנית
- חזר לארץ בסיוע התכנית ולא מצא עבודה
- חזר לארץ בסיוע התכנית, מצא עבודה לבד
- חזר לארץ בסיוע התכנית ומצא עבודה
- לא מאושר
- הסרה יזומה
- חדש

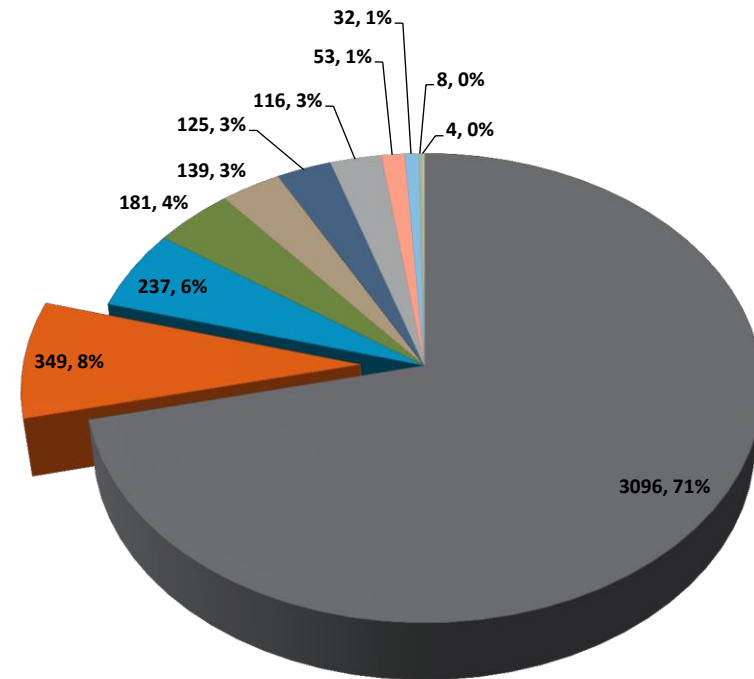

4340